

PARTS CATALOGUE FOR TRACTORS T2334/2734HST

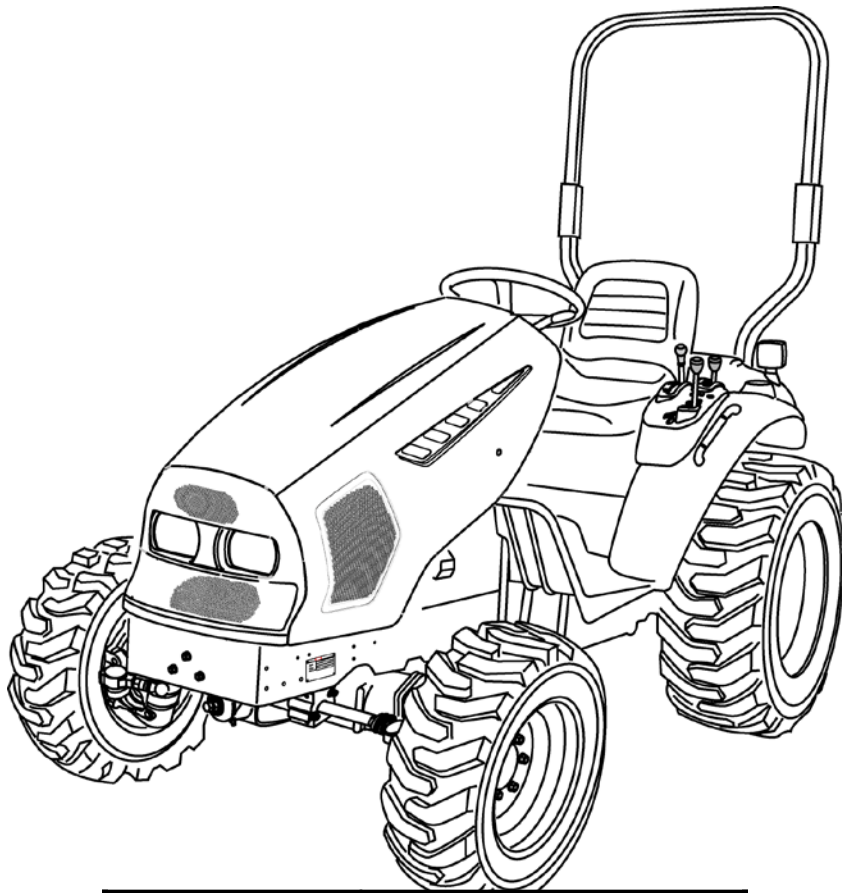

제 작 일	2006.07
작 성	
검 토	
승 인	

TMM 백산그룹
동양물산기계사업부

Printed :2006/07 Version A

0 Part number of this book: 1328 912 003



TONG YANG MOOLSAN CO., LTD

KTB network B/D 12F, 826-14 Yeoksam-dong, Kangnam-gu, Seoul,
135-080, Korea

Head Office:

TEL: 82-2-3466-3331, FAX: 82-2-3466-3386

Factory:

TEL: 82-55-279-4346, 4379, FAX: 82-55-279-4447

Printed :2006/07 Version A

0 Part number of this book: 1328 912 003

Important tips of Parts Catalogue

We thank you for your purchasing our product, manufactured under strict quality control, by gathering plenty of experiences and new technology, designed for a comfort and pleasant work.

1. Part Composition

This catalogue deals with engine and chassis.

Detailed classifications are listed in the following page.

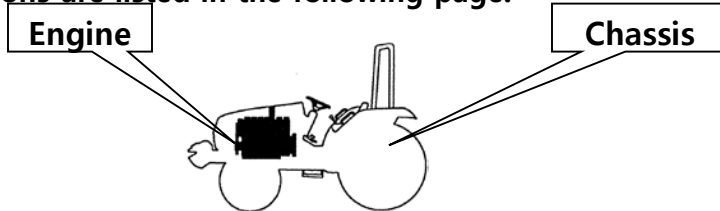

2. For locating parts easily, Please Note:

A. If you know the assembly where the part is used.

- Refer to the relevant figure from the identifying group symbol illustration,
- Locate the relevant chapter
- Refer to the particular chapter desired.

3. For ordering parts

To obtain spare parts please contact your nearest dealer and give him the details listed below.

- ① Tractor Model : Tractor
- ② Tractor Serial Number : W050000
- ③ Part Number : 16001032000
- ④ Description : Air cleaner assembly
- ⑤ Quantity required: 1

Serial Number



4. For ordering PARTS CATALOGUE

This is Priced item and one is to order the same on part No. 1328 912 003 0

This supersedes all our editions.

Note) When replacing parts, please use original spare parts to be sure of the performance and the longer life of the product

※ The information in this catalogue may at any time be modified without a prior notice for the

improvement of performance, please consult our spare parts dept. for the detailed inquiry

5. How to use parts catalogue

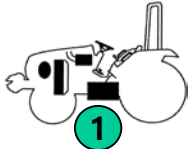
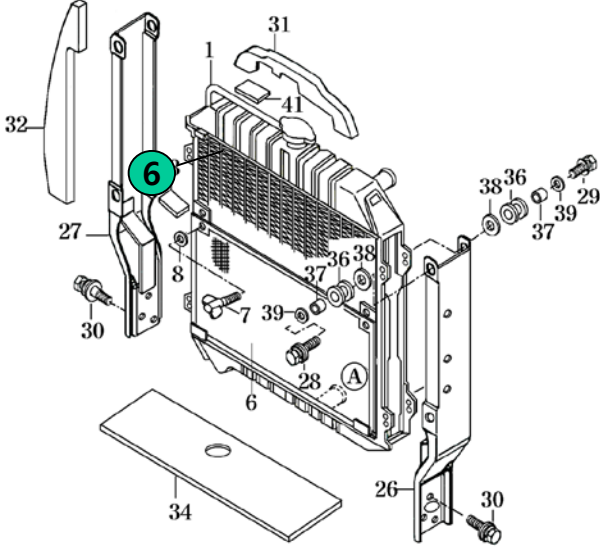

FIG 201 2	RADIATOR 3	P1 4	Year / Month 5 2006 / 06	
				
NOTE	13			

FIG 201 2	RADIATOR 3	P1 4	Year / Month 5 2006 / 06				
KEY NO	PART NO	PART NAME	SPEC	QTY	REPAIR	E/G SERIAL NO	REMARKS
023	001	14571042001	RADIATOR SET	1			
023	002	14571042101	RADIATOR SET	1			
023	003	14571042171	SHROUD	1			
023	006	14571042301HB	NET COMP	1			
023	007	V27112	BOLT, WING	1			
6	7	8	M6X12 9	10	11	12	14
NOTE	13						

- ① **Group Indication** : Indicate the relevant location of the part with a symbol illustration.
- ② **Figure Number**: Indicate the relevant section of the machine with a figure number.
- ③ **Section Name** : Indicate the section name of the machine
- ④ **Section Page** : Page number of the section in this catalogue.
- ⑤ **Date** : Show the Year/Month of the section made or updated

⑥ Key number : Indicating number of each parts in the illustration.

⑦ Part Number : Unique part number maintained in our system

The part number starting with V or M means it is TYM's standard part
The alphabet at the end of part number means the status of material or the color of paint

Legend : M:Machining, DG:Dark Gray, BR:Bright Red, SW:Summer White, PB:Pure Black, GB:Glossy Black, SR:Super Red, MS:Metallic Silver DD:Heat proof Black, TY: Tangerine Yellow etc.

⑧ Description : Description of a part, Abbreviation means as follows.

- Indicate the mixture condition of a part

ASSY : Assembly with a mixture of several parts, so can be broke up retaining their original form

COMP : Assembly with a mixture of several parts, but can not be broke up retaining their original form

SUB : mean the same as ASSY but used in lower level in aid.

SET : Part consist of ASSY, COMP, and part(s) as a group

- Indicate the location of a part

LH: Left, RH: Right, FR: Front, RR: Rear, UPR: Upper, LOW: Lower

⑨ Type : Type of the standard items like bolt or nut

⑩ Quantity : Total quantity of the part referred to in the page.

Symbol below indicate options. So, show the quantity of each option.

Note) AR means as requested quantity.

⑪ Repair Parts consumption frequency class: indicate the level of a part in aid of stocking requirements. spares, anticipating the service

A :Fast moving part(frequently required)

B :Medium moving part (sometimes required)

C :Slow moving part(rarely required)

⑫ Modification :

Year/Month~ : From which the change starts

~ Year/Month : To which the part installed

⑬ Notes : explain some reference data

⑭ Remark : indicate reference data or abbreviation in the content.

ENGINEERING GROUP INDEX

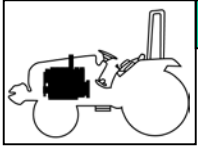

1 ENGINE

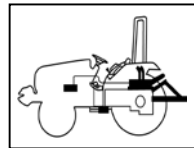

6 HYDRAULICS & 3-POINT LINK

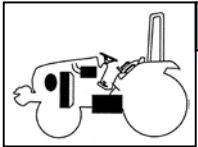

2 ENGINE ACCESSORIES & CONTROL

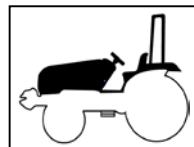

7 SHEET METAL & ROPS

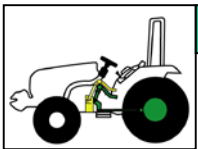

3 CLUTCH, BRAKE, STEERING

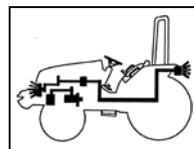

8 ELECTRICALS & HARNESS

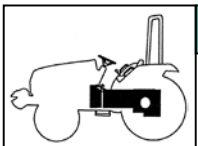

4 TRANSMISSION & REAR AXLE

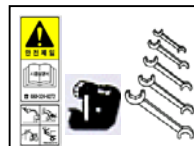

9 WEIGHT, LABEL, TOOLS

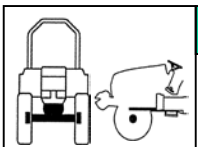

5 FRONT AXLE, SUPPORTER & DRIVE SHAFT

067 020	12305180020
077 036	12403160020
036 005	13022250030
037 010	13022250131
041 005	13022250232
046 002	13022250333

10 NUMERICAL INDEX

CONTENTS

ENGINE

1 ENGINE (S3L) : T2334 HST ENGINE (S3L2) : T2734 HST

FIG 101	CYLINDER HEAD-----	04
FIG 102	LIFTING EYE-----	06
FIG 103	VALVE MECHANISM-----	08
FIG 104	ROCKER COVER-----	10
FIG 105	CAMSHAFT & TAPPET-----	12
FIG 106	CRANKCASE-----	14
FIG 107	CRANKCASE-----	16
FIG 108	DRAIN COCK & PIPE-----	18
FIG 109	MAIN BEARING-----	20
FIG 110	TIMING GEAR CASE-----	22
FIG 111	FLYWHEEL HOUSING-----	24
FIG 112	OIL PAN-----	26
FIG 113	PISTON-----	28
FIG 114	CONNECTING-ROD-----	30
FIG 115	CRANKSHAFT & PULLEY-----	32
FIG 116	FLYWHEEL-----	34
FIG 117	TIMING GEAR-----	36
FIG 118	TACHO DRIVE-----	38
FIG 119	INLET SYSTEM-----	40
FIG 120	EXHAUST SYSTEM-----	42
FIG 121	OIL PUMP-----	44
FIG 122	OIL STRAINER-----	46
FIG 123	OIL SYSTEM-----	48
FIG 124	OIL FILTER & GAGE-----	50
FIG 125	BREATHER-----	52
FIG 126	WATER PUMP & PULLEY-----	54
FIG 127	COOLING SYSTEM-----	56
FIG 128	FAN & V-BELT-----	58
FIG 130	FUEL SYSTEM-----	60

FIG 131 NOZZLE & NOZZLE HOLDER-----	62
FIG 133 GOVERNOR-----	64
FIG 134 INJECTION PUMP-----	66
FIG 135 INJECTION PUMP-----	68
FIG 136 FUEL INJECTION PUMP DRIVE-----	70
FIG 137 STARTER-----	72
FIG 138 STARTER(12V-1.6KW)-----	74
FIG 139 GLOW PLUG-----	76
FIG 140 ALTERNATOR-----	78
FIG 141 ALTERNATOR(12V-50A)-----	80
FIG 142 ENGINE CONTROL-----	82
FIG 143 INSTRUMENT-----	84
FIG 144 ACCESSORY-----	86
FIG 145 OVERHAUL GASKET KIT-----	88

CHASSIS

2 ENGINE ACCESSORIES & CONTROL

FIG 201 AIR CLEANER-----	94
FIG 202 RADIATOR-----	96
FIG 203 MUFFLER-----	98
FIG 204 FUEL TANK & FUEL LINE-----	100
FIG 205 ACCELERATOR-----	102
FIG 206 OIL COOLER -----	104
FIG 207 FUEL PUMP & FILTER -----	106

3 CLUTCH,BRAKE,STEERING

FIG 301 FLYWHEEL COVER-----	112
FIG 302 SPEED CONTROL-----	114
FIG 303 BRAKE-----	118
FIG 304 BRAKE PEDAL & LINKAGE -----	120
FIG 305 STEERING WHEEL & DASH COVER-----	122
FIG 306 STEERING VALVE-----	124
FIG 307 STEERING CYLINDER-----	126
FIG 308 FRONT WHEEL-----	128
FIG 309 REAR WHEEL-----	130

4 TRANSMISSION & REAR AXLE

FIG 401 INPUT SHAFT-----	136
FIG 402 HST-----	138
FIG 404 4WD DRIVE GEAR-----	140
FIG 405 RANGE GEARS-----	142
FIG 406 P.T.O DRIVE SHAFT-----	144

FIG 407 DIFFERENTIAL LOCK-----	146
FIG 408 MID P.T.O GEARS-----	148
FIG 409 DIFF LOCK-----	150
FIG 410 REAR TRANSMISSION CASE-----	152
FIG 411 REAR AXLE HOUSINGS-----	154
FIG 413 RANGE SHIFT LEVER-----	156
FIG 414 P.T.O CHANGE LEVER-----	158
FIG 415 4WD CHANGE LEVER-----	160

5 FRONT AXLE

FIG 501 FRAME-----	166
FIG 502 FRONT DIFFERENTIAL GEARS & SHAFT-----	168
FIG 503 FRONT AXLE HOUSING-----	170
FIG 504 FRONT GEAR CASE (1)-----	172
FIG 505 FRONT GEAR CASE (2)-----	174

6 HYDRAULICS & 3-POINT LINK

FIG 601 CYLINDER CASE-----	180
FIG 602 LIFT ARM-----	182
FIG 603 FLOW CONTROL VALVE-----	184
FIG 604 CONTROL VALVE LINKAGE-----	186
FIG 605 MAIN CONTROL VALVE-----	188
FIG 606 REMOTE CONTROL VALVE-----	190
FIG 607 POSITION LEVER LINKAGE-----	192
FIG 608 HYDRAULIC PUMP & GEAR PUMP-----	194
FIG 609 HYDRAULIC HOSE (1)-----	196
FIG 610 HYDRAULIC HOSE (2)-----	198
FIG 611 P.T.O VALVE-----	200
FIG 612 HITCH & 3-POINT LINKAGE-----	202
FIG 613 JOYSTICK LEVER-----	206
FIG 614 HITCH & COVER-----	208

7**SHEET METAL & R.O.P.S**

FIG 701 BONNET-----	214
FIG 702 DASH PANEL-----	216
FIG 703 FLOOR-----	218
FIG 704 SEAT -----	220
FIG 705 ROPS -----	222

8**ELECTRICALS & HARNESS**

FIG 801 BATTERY & MOUNTING-----	228
FIG 802 LIGHTS-----	230
FIG 803 INSTRUMENT PANEL-----	232
FIG 804 ELECTRIC SYSTEM-----	234
FIG 805 HARNESS-----	236

9**WEIGHT,LABEL,TOOLS**

FIG 901 TOOL & ACCESSORY-----	242
FIG 903 LABEL-----	244

10**NUMERICAL INDEX**

ENGINE-----	249
CHASSIS-----	252

ENGINE

1 ENGINE (S3L) : T2334 HST ENGINE (S3L2) : T2734 HST

FIG 101	CYLINDER HEAD-----	04
FIG 102	LIFTING EYE-----	06
FIG 103	VALVE MECHANISM-----	08
FIG 104	ROCKER COVER-----	10
FIG 105	CAMSHAFT & TAPPET-----	12
FIG 106	CRANKCASE-----	14
FIG 107	CRANKCASE-----	16
FIG 108	DRAIN COCK & PIPE-----	18
FIG 109	MAIN BEARING-----	20
FIG 110	TIMING GEAR CASE-----	22
FIG 111	FLYWHEEL HOUSING-----	24
FIG 112	OIL PAN-----	26
FIG 113	PISTON-----	28
FIG 114	CONNECTING-ROD-----	30
FIG 115	CRANKSHAFT & PULLEY-----	32
FIG 116	FLYWHEEL-----	34
FIG 117	TIMING GEAR-----	36
FIG 118	TACHO DRIVE-----	38
FIG 119	INLET SYSTEM-----	40
FIG 120	EXHAUST SYSTEM-----	42
FIG 121	OIL PUMP-----	44
FIG 122	OIL STRAINER-----	46
FIG 123	OIL SYSTEM-----	48
FIG 124	OIL FILTER & GAGE-----	50
FIG 125	BREATHER-----	52
FIG 126	WATER PUMP & PULLEY-----	54
FIG 127	COOLING SYSTEM-----	56
FIG 128	FAN & V-BELT-----	58
FIG 130	FUEL SYSTEM-----	60

FIG 131 NOZZLE & NOZZLE HOLDER-----	62
FIG 133 GOVERNOR-----	64
FIG 134 INJECTION PUMP-----	66
FIG 135 INJECTION PUMP-----	68
FIG 136 FUEL INJECTION PUMP DRIVE-----	70
FIG 137 STARTER-----	72
FIG 138 STARTER(12V-1.6KW)-----	74
FIG 139 GLOW PLUG-----	76
FIG 140 ALTERNATOR-----	78
FIG 141 ALTERNATOR(12V-50A)-----	80
FIG 142 ENGINE CONTROL-----	82
FIG 143 INSTRUMENT-----	84
FIG 144 ACCESSORY-----	86
FIG 145 OVERHAUL GASKET KIT-----	88

CHASSIS

2 ENGINE ACCESSORIES & CONTROL

FIG 201 AIR CLEANER-----	94
FIG 202 RADIATOR-----	96
FIG 203 MUFFLER-----	98
FIG 204 FUEL TANK & FUEL LINE-----	100
FIG 205 ACCELERATOR-----	102
FIG 206 OIL COOLER -----	104
FIG 207 FUEL PUMP & FILTER -----	106

3**CLUTCH,BRAKE,STEERING**

FIG 301 FLYWHEEL COVER-----	112
FIG 302 SPEED CONTROL-----	114
FIG 303 BRAKE-----	118
FIG 304 BRAKE PEDAL & LINKAGE -----	120
FIG 305 STEERING WHEEL & DASH COVER-----	122
FIG 306 STEERING VALVE-----	124
FIG 307 STEERING CYLINDER-----	126
FIG 308 FRONT WHEEL-----	128
FIG 309 REAR WHEEL-----	130

4**TRANSMISSION & REAR AXLE**

FIG 401 INPUT SHAFT-----	136
FIG 402 HST-----	138
FIG 404 4WD DRIVE GEAR-----	140
FIG 405 RANGE GEARS-----	142
FIG 406 P.T.O DRIVE SHAFT-----	144
FIG 407 DIFFERENTIAL LOCK-----	146
FIG 408 MID P.T.O GEARS(OPTION)-----	148
FIG 409 DIFF LOCK-----	150
FIG 410 REAR TRANSMISSION CASE-----	152
FIG 411 REAR AXLE HOUSINGS-----	154
FIG 413 RANGE SHIFT LEVER-----	156
FIG 414 P.T.O CHANGE LEVER-----	158
FIG 415 4WD CHANGE LEVER-----	160

5 FRONT AXLE

FIG 501 FRAME-----	166
FIG 502 FRONT DIFFERENTIAL GEARS & SHAFT-----	168
FIG 503 FRONT AXLE HOUSING-----	170
FIG 504 FRONT GEAR CASE (1)-----	172
FIG 505 FRONT GEAR CASE (2)-----	174

6 HYDRAULICS & 3-POINT LINK

FIG 601 CYLINDER CASE-----	180
FIG 602 LIFT ARM-----	182
FIG 603 FLOW CONTROL VALVE-----	184
FIG 604 CONTROL VALVE LINKAGE-----	186
FIG 605 MAIN CONTROL VALVE-----	188
FIG 606 REMOTE CONTROL VALVE-----	190
FIG 607 POSITION LEVER LINKAGE-----	192
FIG 608 HYDRAULIC PUMP & GEAR PUMP-----	194
FIG 609 HYDRAULIC HOSE (1)-----	196
FIG 610 HYDRAULIC HOSE (2)-----	198
FIG 611 PTO VALVE-----	200
FIG 612 HITCH & 3-POINT LINKAGE-----	202
FIG 613 JOYSTICK LEVER-----	206
FIG 614 HITCH & COVER-----	208

7

SHEET METAL & R.O.P.S

FIG 701 BONNET-----214
FIG 702 DASH PANEL-----216
FIG 703 FLOOR-----218
FIG 704 SEAT -----220
FIG 705 ROPS -----222

8

ELECTRICALS & HARNESS

FIG 801 BATTERY & MOUNTING-----228
FIG 802 LIGHTS-----230
FIG 803 INSTRUMENT PANEL-----232
FIG 804 ELECTRIC SYSTEM-----234
FIG 805 HARNESS-----236

9

WEIGHT,LABEL,TOOLS

FIG 901 TOOL-----242

FIG 903 LABEL-----244

10 NUMERICAL INDEX

ENGINE-----249
CHASSIS-----252

FIG 101

CYLINDER HEAD

T2334 / T2734

P1

Year / Month

2006 / 07

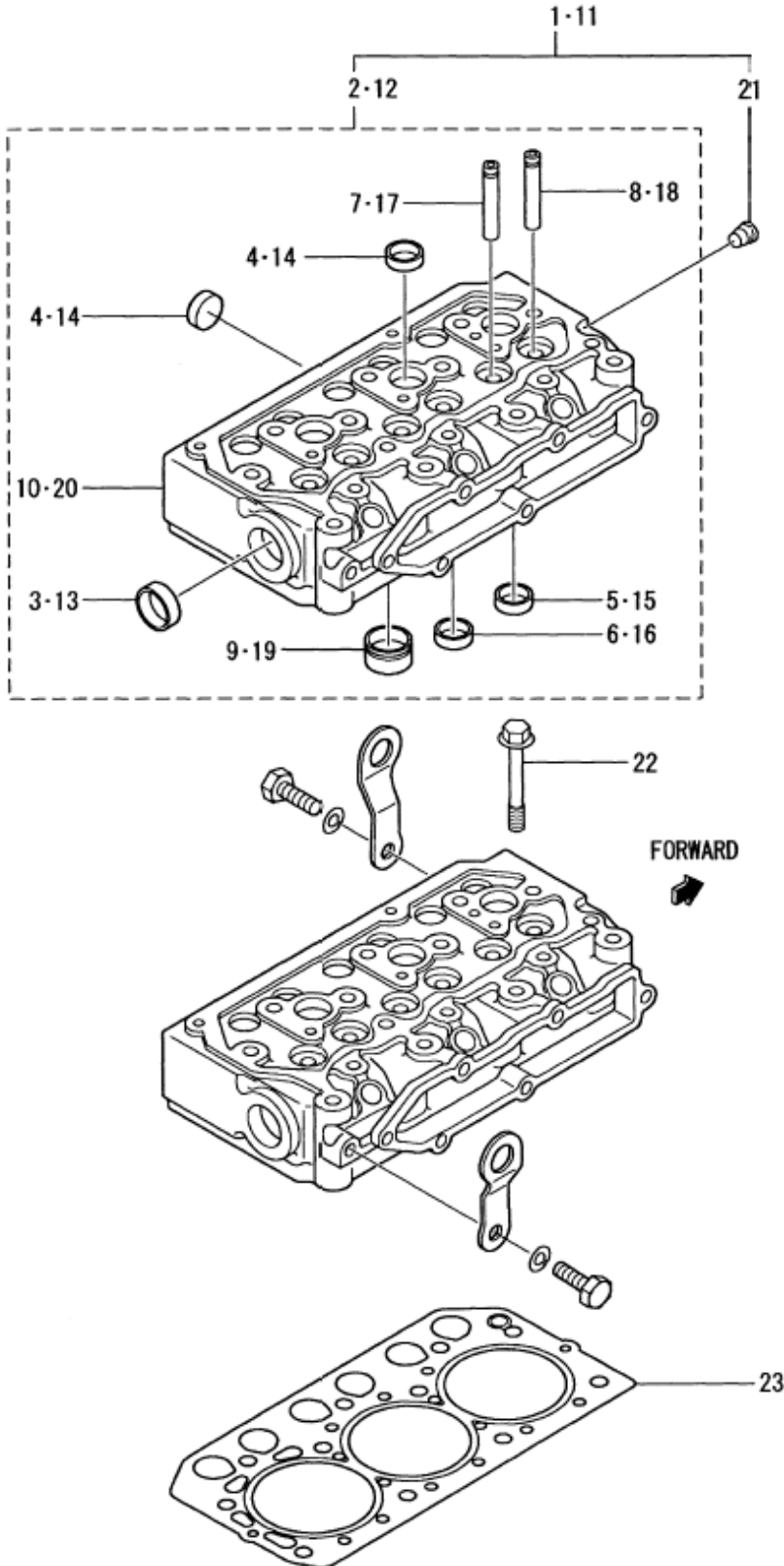
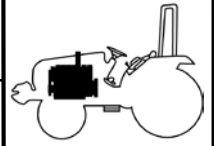

NOTE

T2734 : S3L2 , T2334 : S3L

FIG 102

LIFTING EYE

T2334 / T2734

P1

Year / Month

2006 / 07

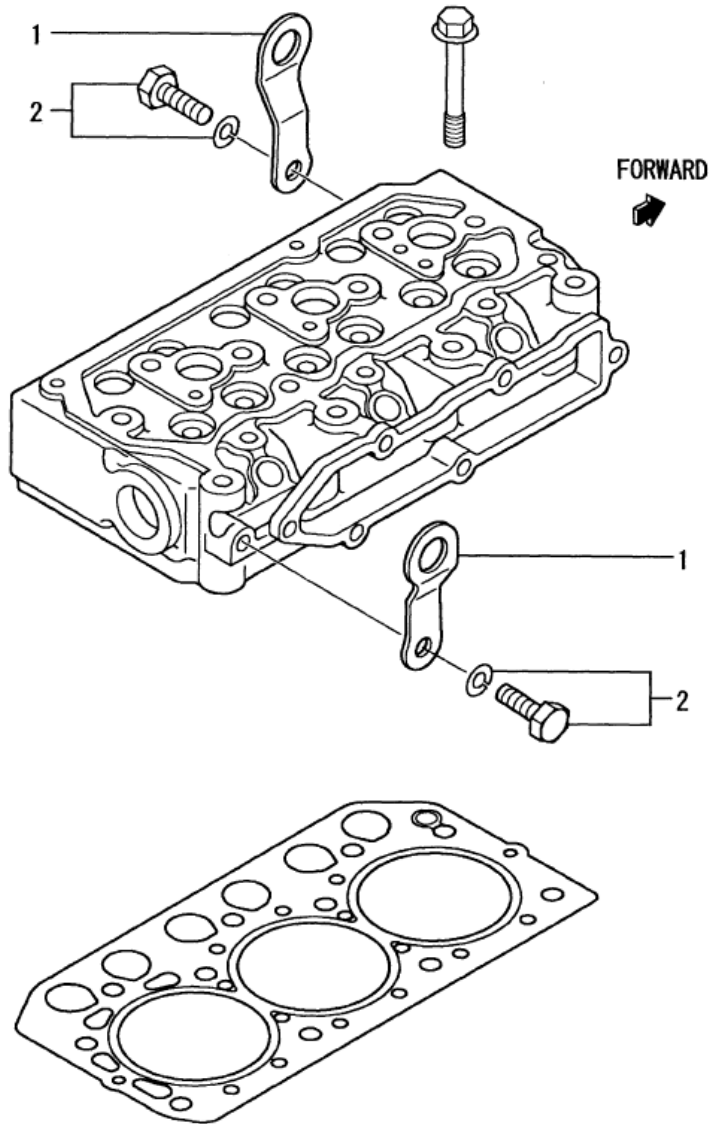
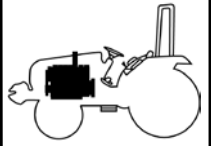

NOTE

T2734 : S3L2 , T2334 : S3L

FIG 103

VALVE MECHANISM

T2334 / T2734

P1

Year / Month

2006 / 07

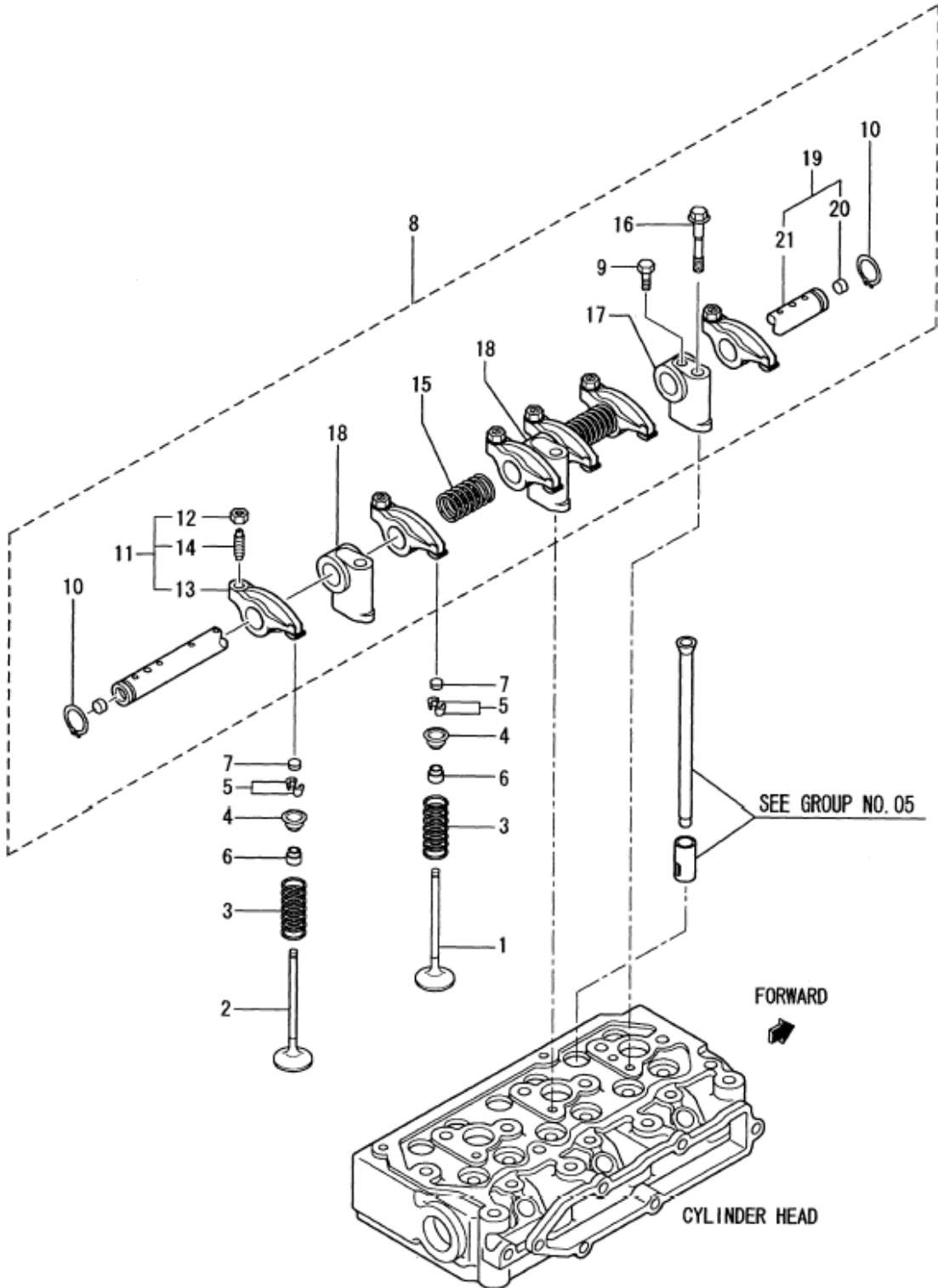
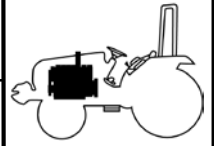

REF. NO. 5 IS AVAILABELE IN A SET WITH PAIR.

NOTE

T2734 : S3L2 , T2334 : S3L

FIG 104

ROCKER COVER

T2334 / T2734

P1

Year / Month

2006 / 07

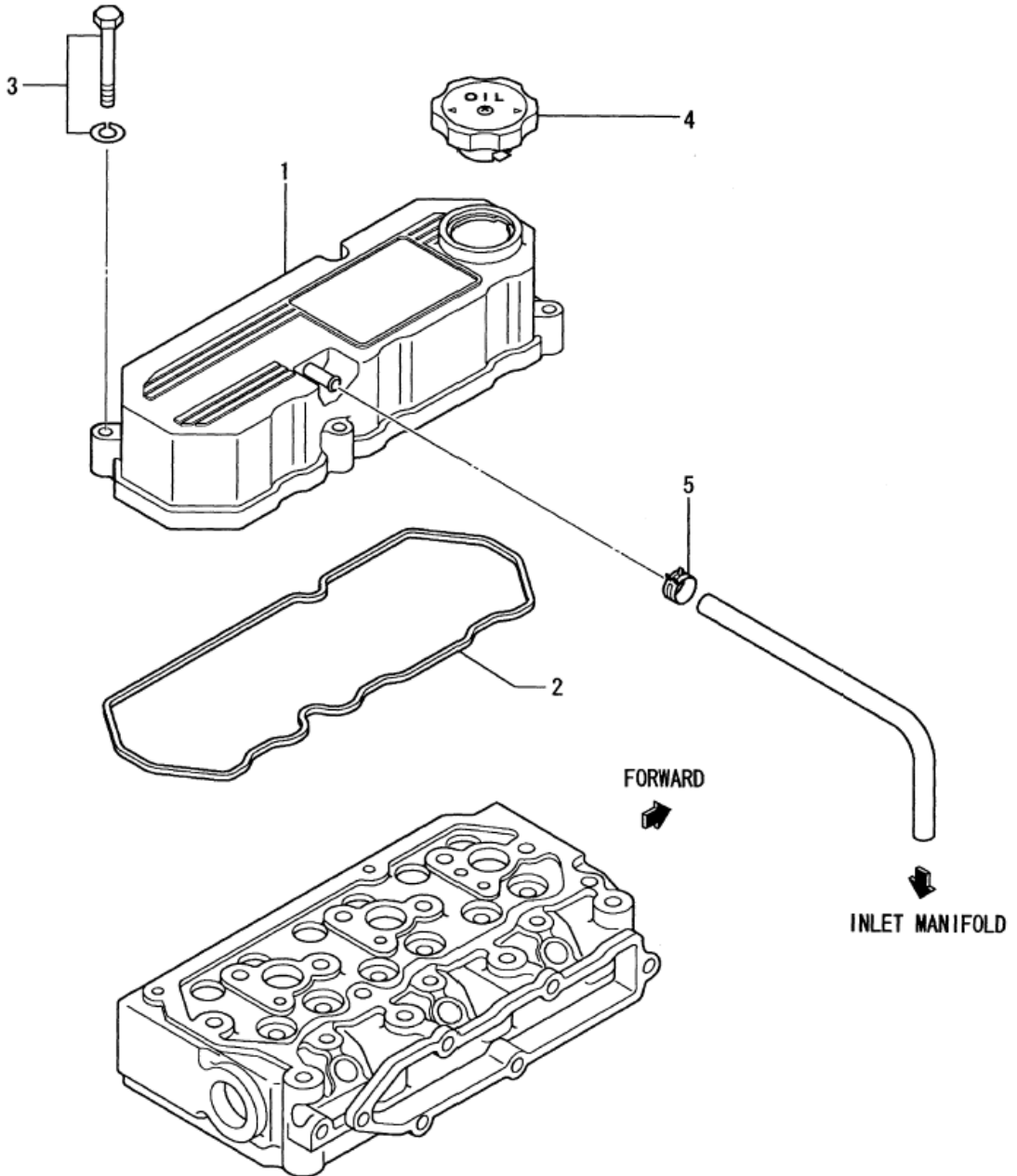
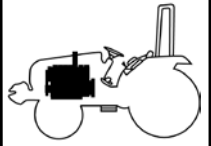

NOTE

T2734 : S3L2 , T2334 : S3L

FIG 105

T2334 / T2734

CAMSHAFT & TAPPET

P1

Year / Month

2006 / 07

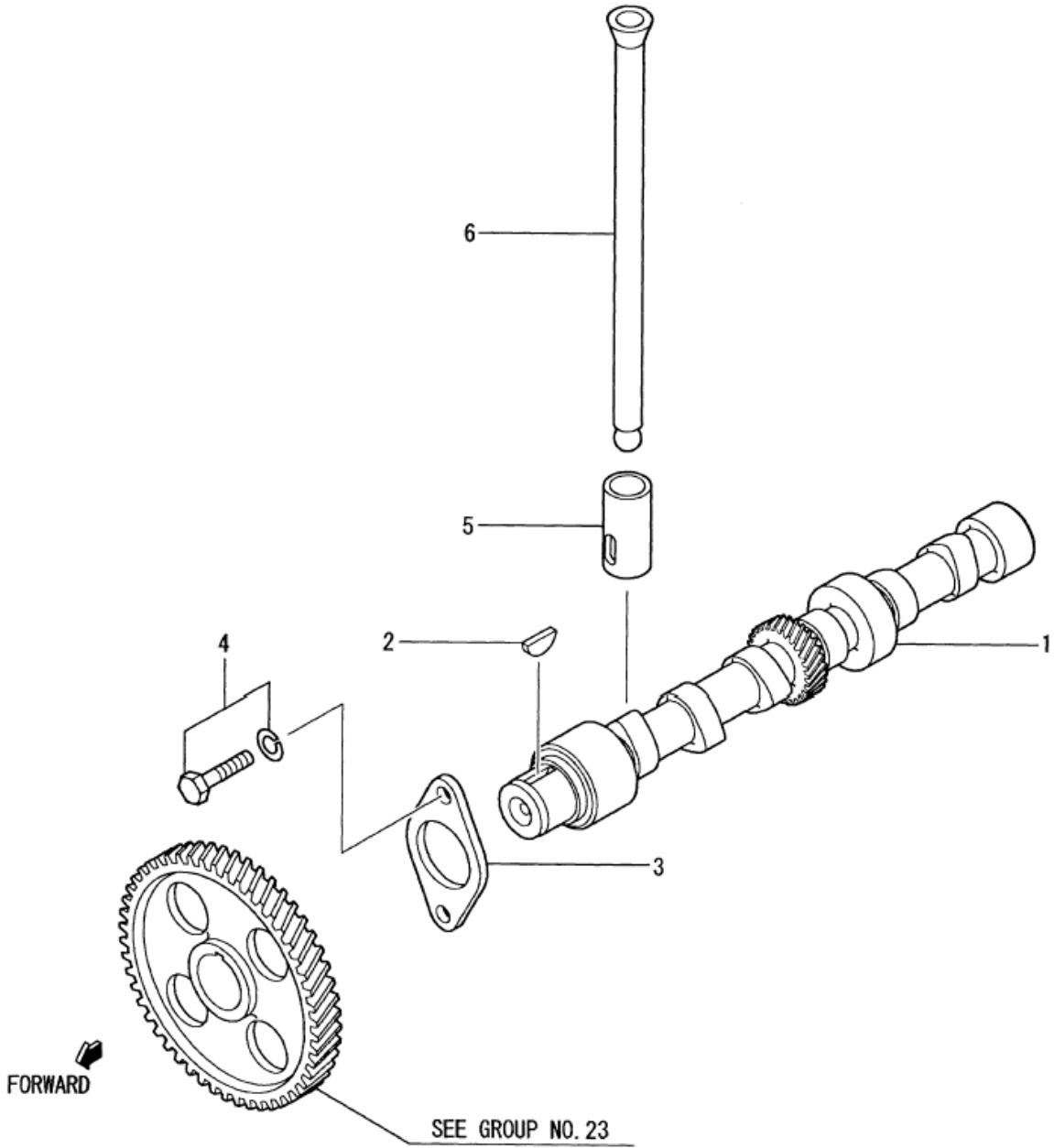
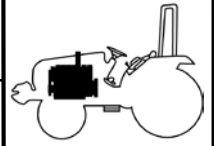

NOTE

T2734 : S3L2 , T2334 : S3L

FIG 106

CRANKCASE

T2334 / T2734

P1

Year / Month

2006 / 07

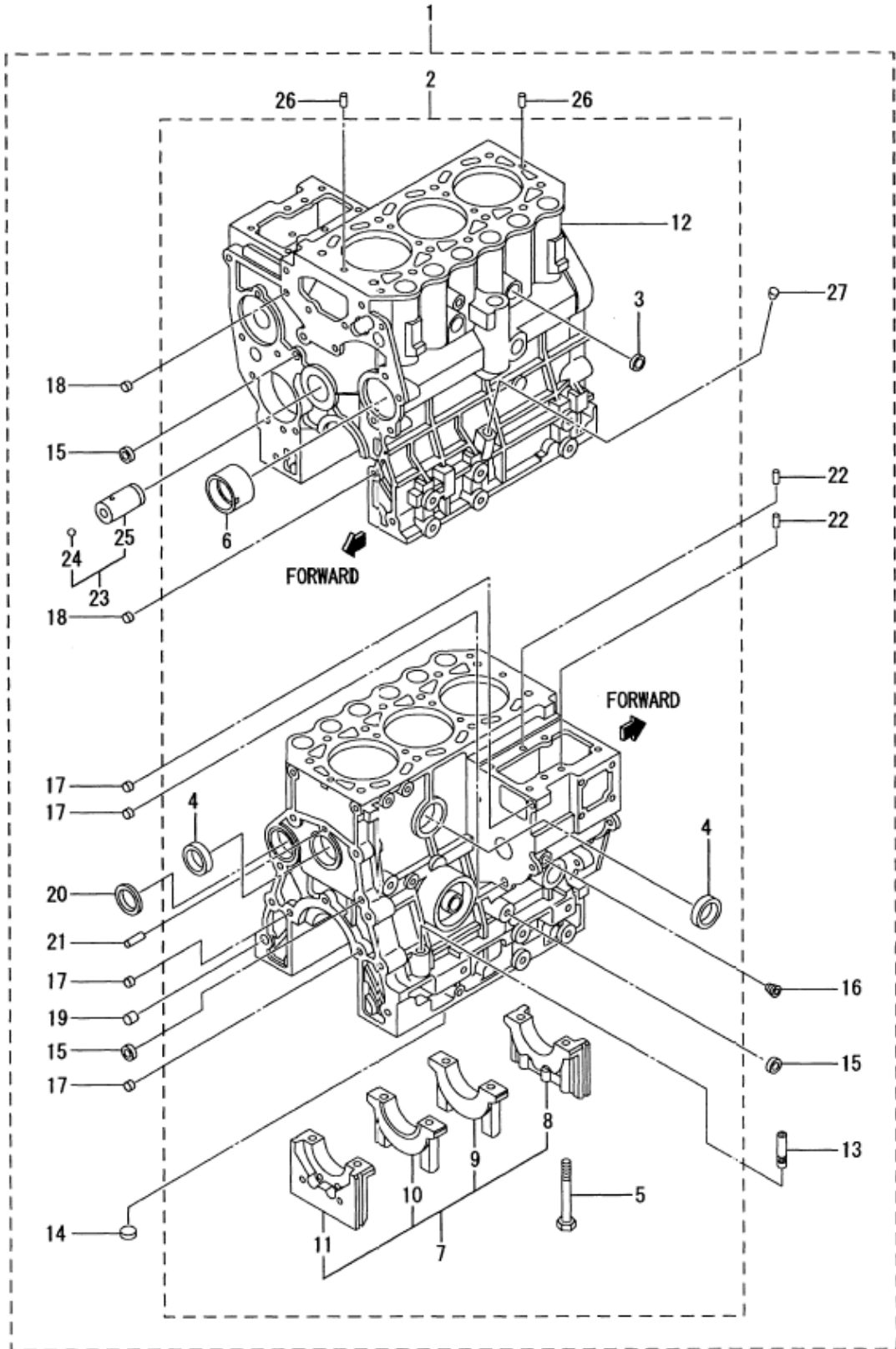
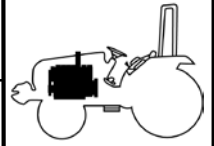

NOTE

T2734 : S3L2 , T2334 : S3L

FIG 107

CRANKCASE

T2334 / T2734

P1

Year / Month

2006 / 07

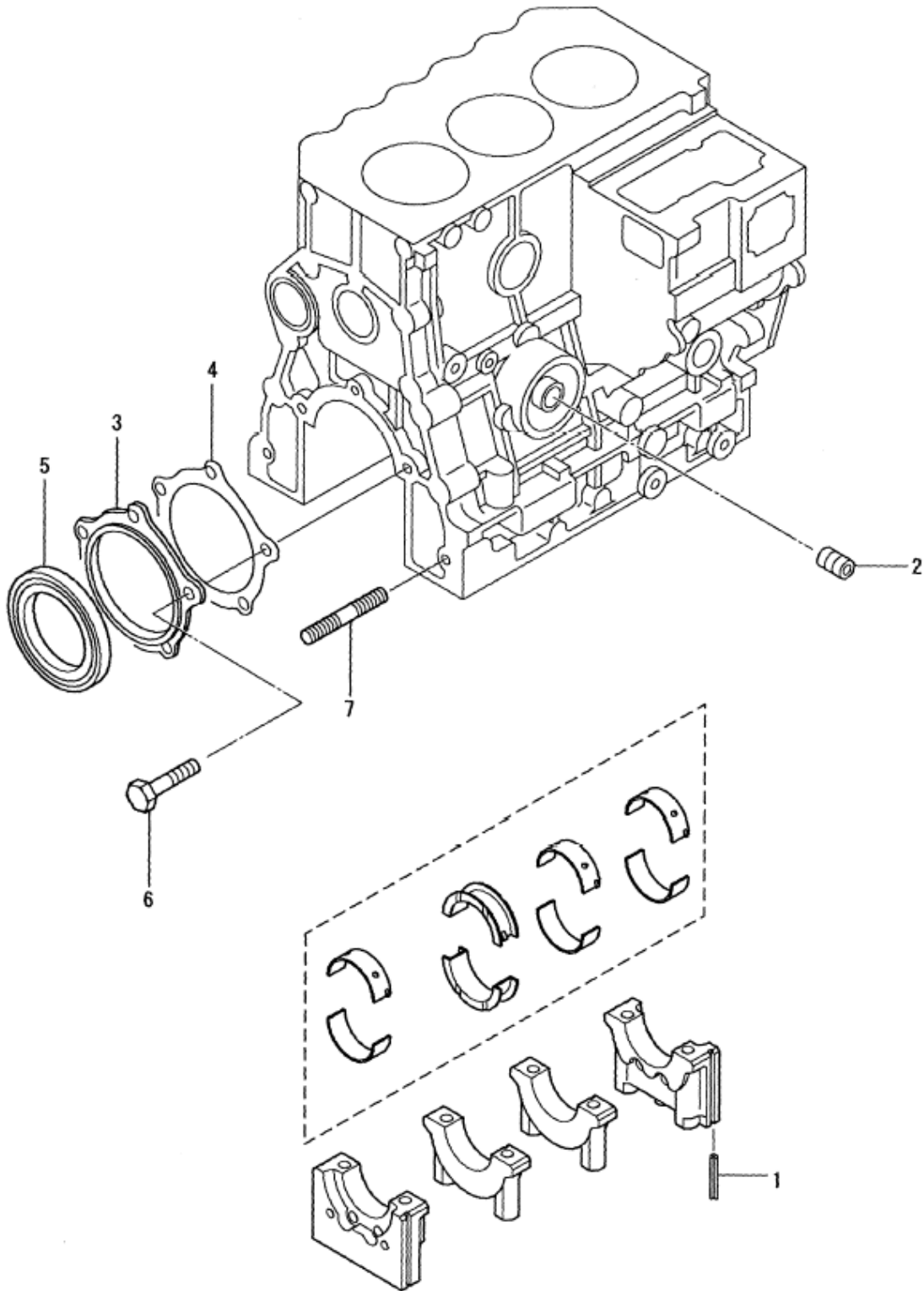
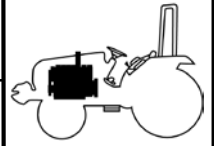

NOTE

T2734 : S3L2 , T2334 : S3L

FIG 108

T2334 / T2734

DRAIN COCK & PIPE

P1

Year / Month

2006 / 07

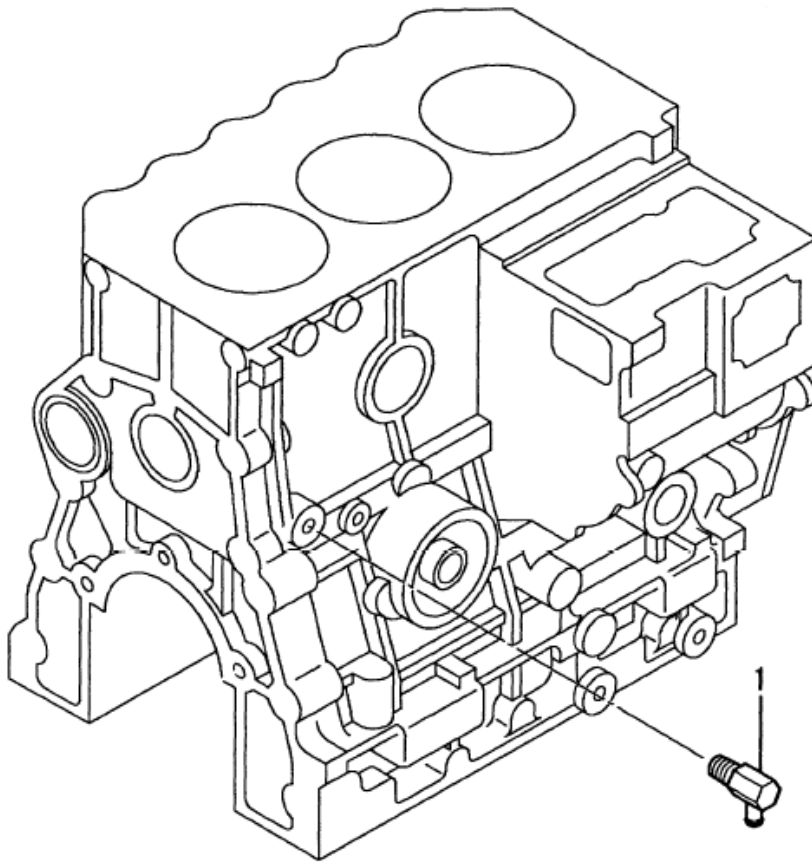
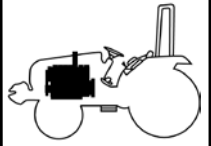

NOTE

T2734 : S3L2 , T2334 : S3L

FIG 109

MAIN BEARING

T2334 / T2734

P1

Year / Month

2006 / 07

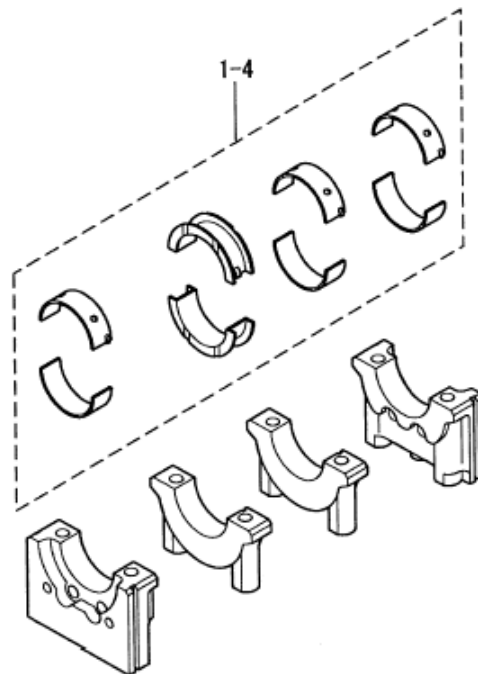
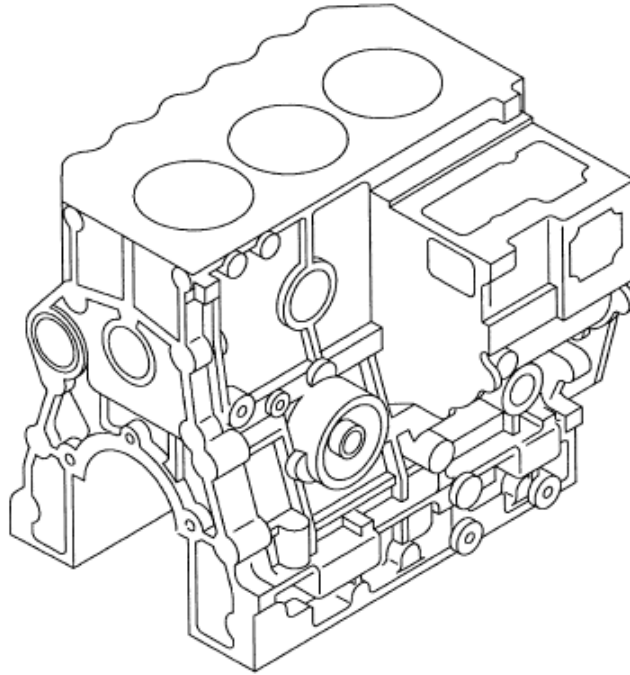
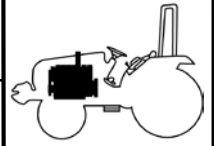

NOTE

T2734 : S3L2 , T2334 : S3L

FIG 110

T2334 / T2734

TIMING GEAR CASE

P1

Year / Month

2006 / 07

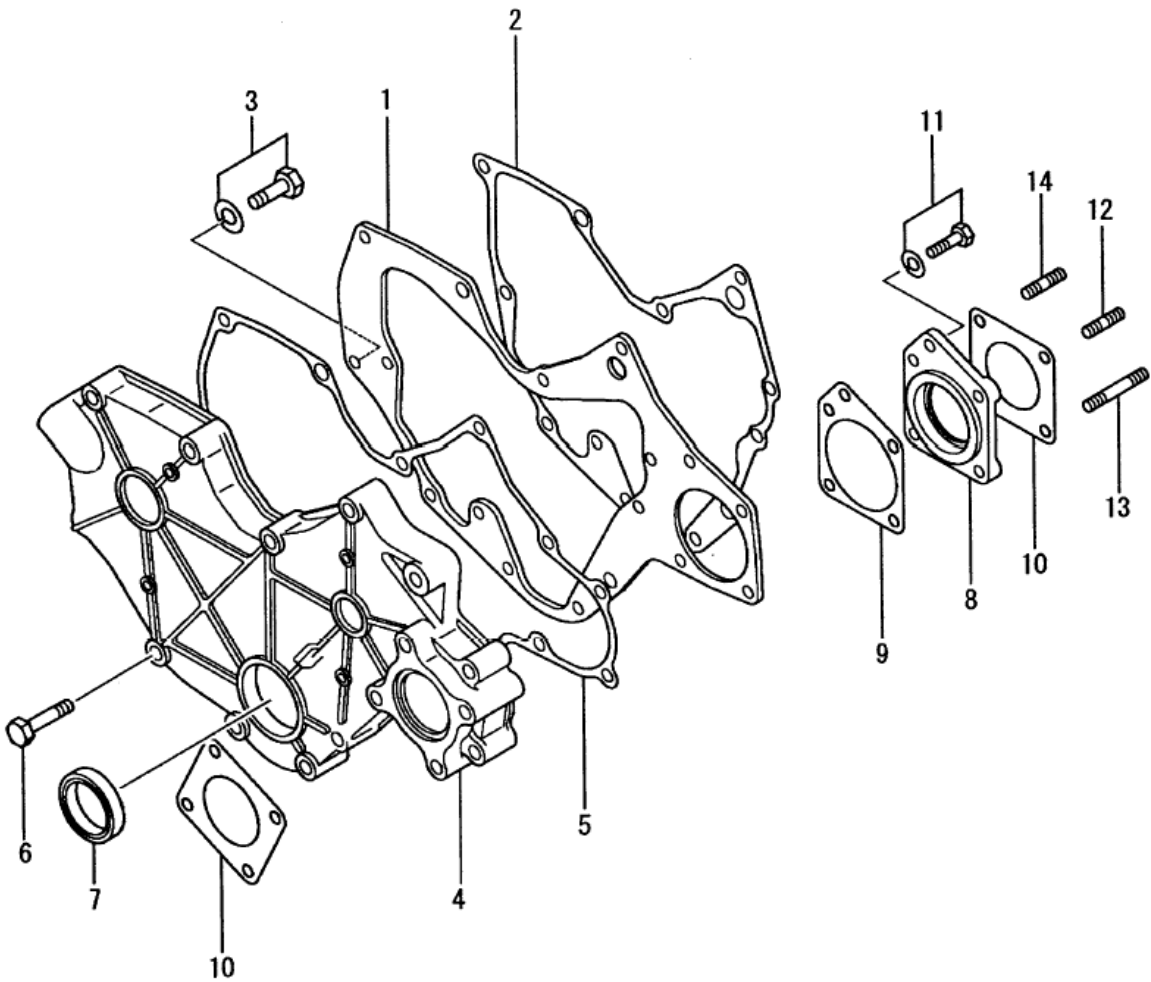
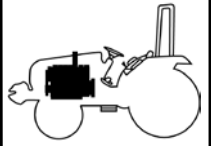

NOTE

T2734 : S3L2 , T2334 : S3L

FIG 111

FLYWHEEL HOUSING

T2334 / T2734

P1

Year / Month

2006 / 07

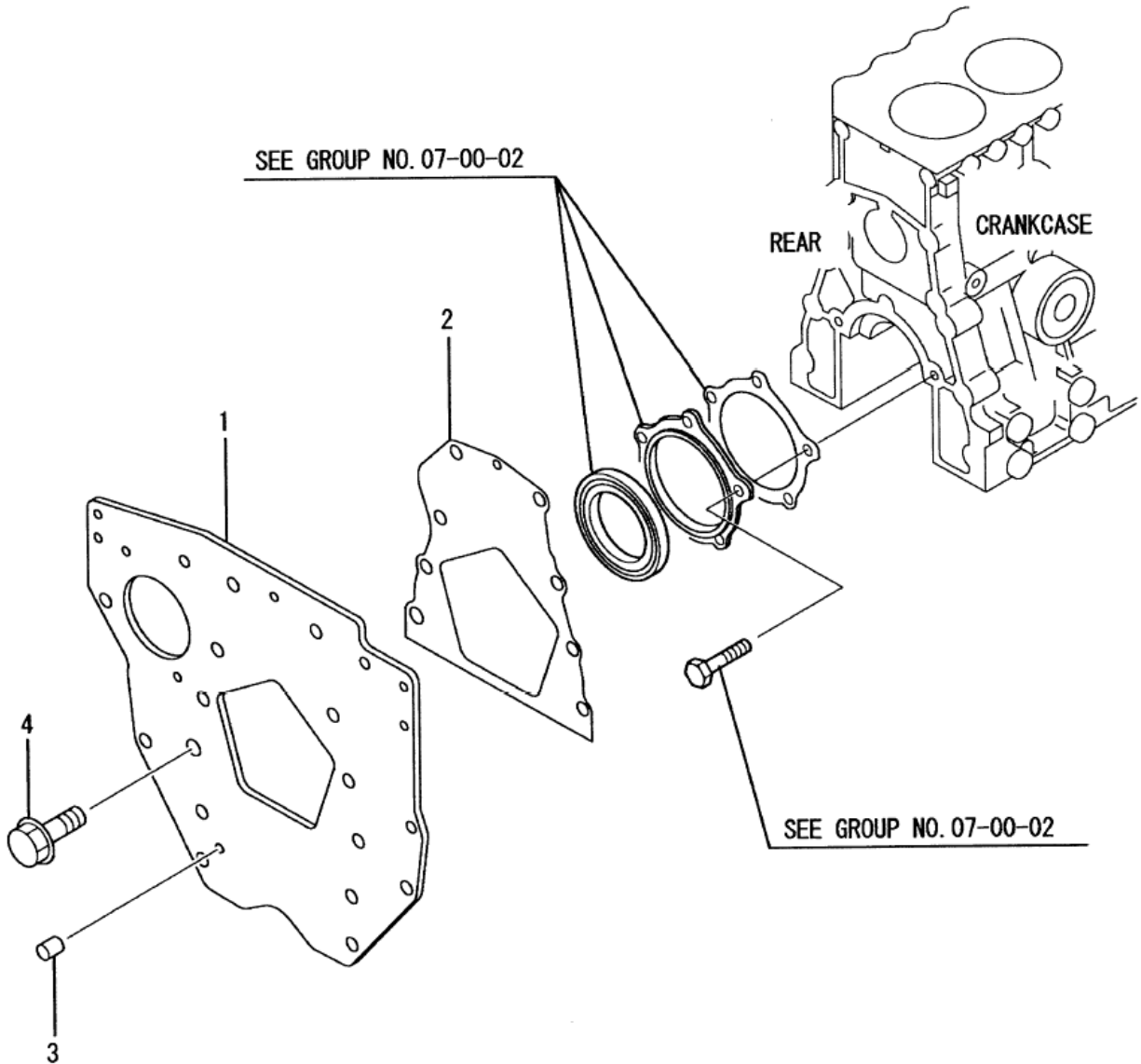
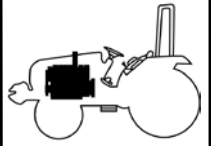

NOTE

T2734 : S3L2 , T2334 : S3L

FIG 112

OIL PAN

T2334 / T2734

P1

Year / Month

2006 / 07

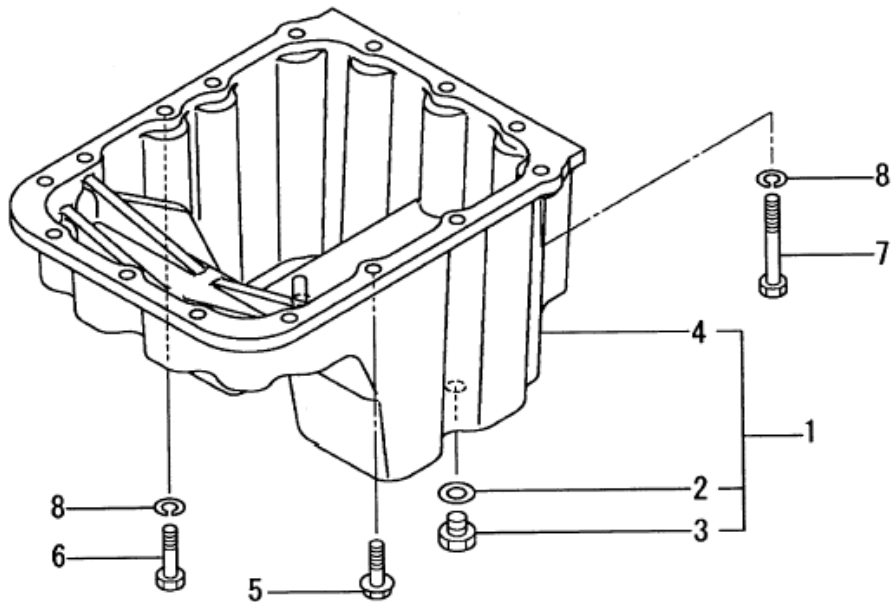
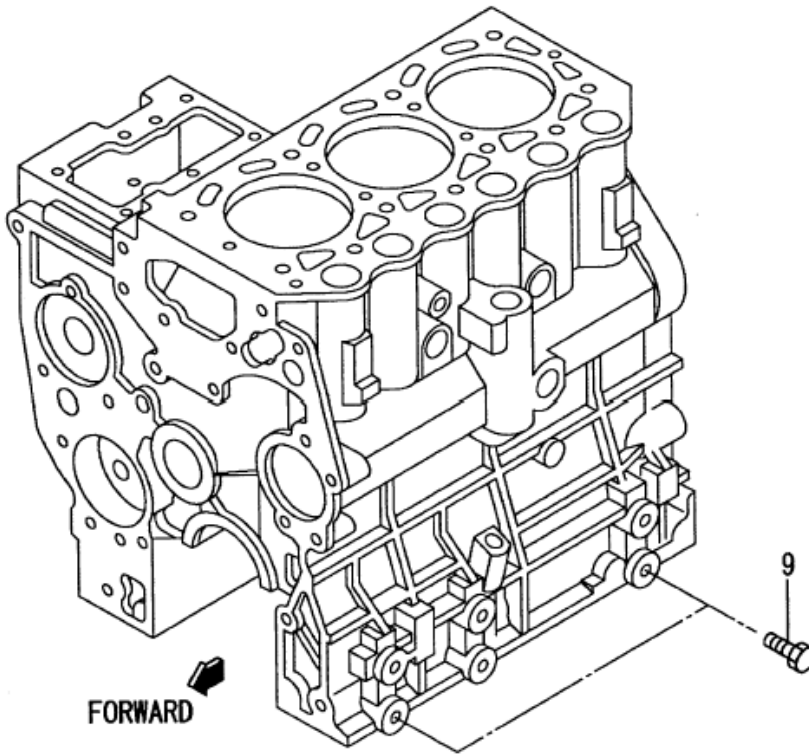
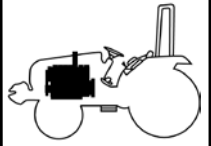

NOTE

T2734 : S3L2 , T2334 : S3L

FIG 112		OIL PAN			Year / Month		P1	2006 / 07	
T2334 / T2734					REPAIR/G SERIAL NO				
KEY NO.	PART NO.	DESCRIPTION	SPEC.	QTY.		REPAIR/G SERIAL NO	REMARKS		
				S3L	S3L2				
112 001	31B13-11080	PIN ASSY , OIL		1	1				
112 002	MF660065	GASKET		2	2				
112 003	MF665004	PLUG , DRAIN		2	2				
112 004	-	PAN , OIL		1	1				
112 005	30H13-00800	BOLT , FLANGE		12	12				
112 006	F1035-08040	BOLT		1	1				
112 007	MM434762	BOLT		2	2				
112 008	F2515-08000	WASHER , SPRING		3	3				
112 009	F1035-12025	BOLT		4	4				
NOTE	T2734 : S3L2 , T2334 : S3L								

FIG 113

PISTON

T2334 / T2734

P1

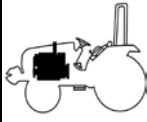
Year / Month

2006 / 07

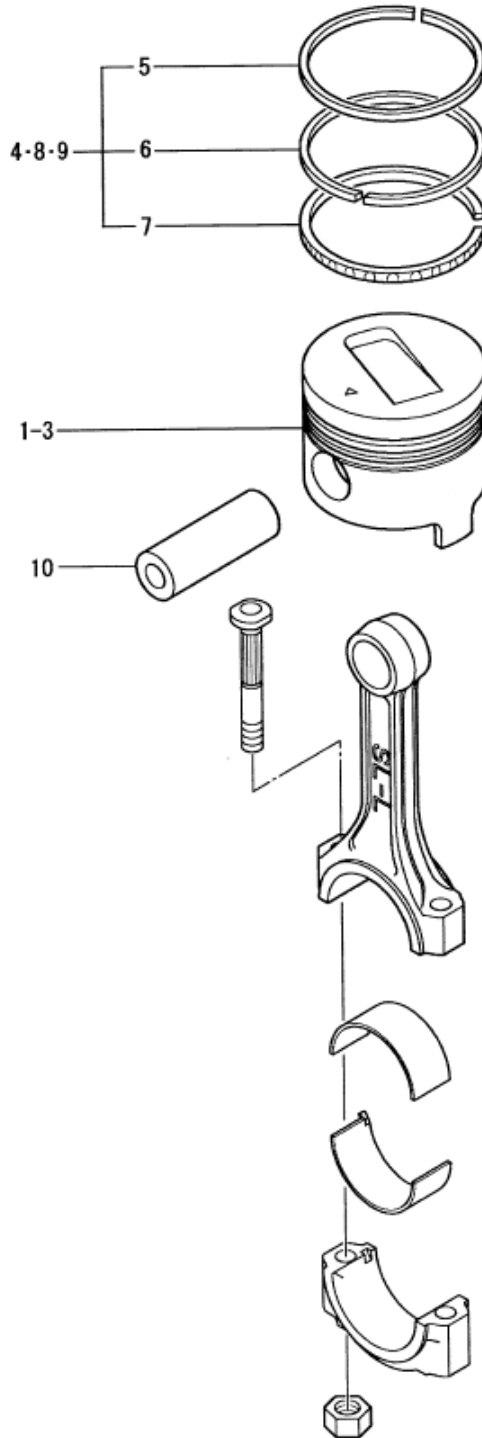
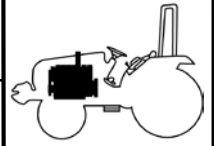

NOTE

T2734 : S3L2 , T2334 : S3L

FIG 114

T2334 / T2734

CONNECTING-ROD

P1

Year / Month

2006 / 07

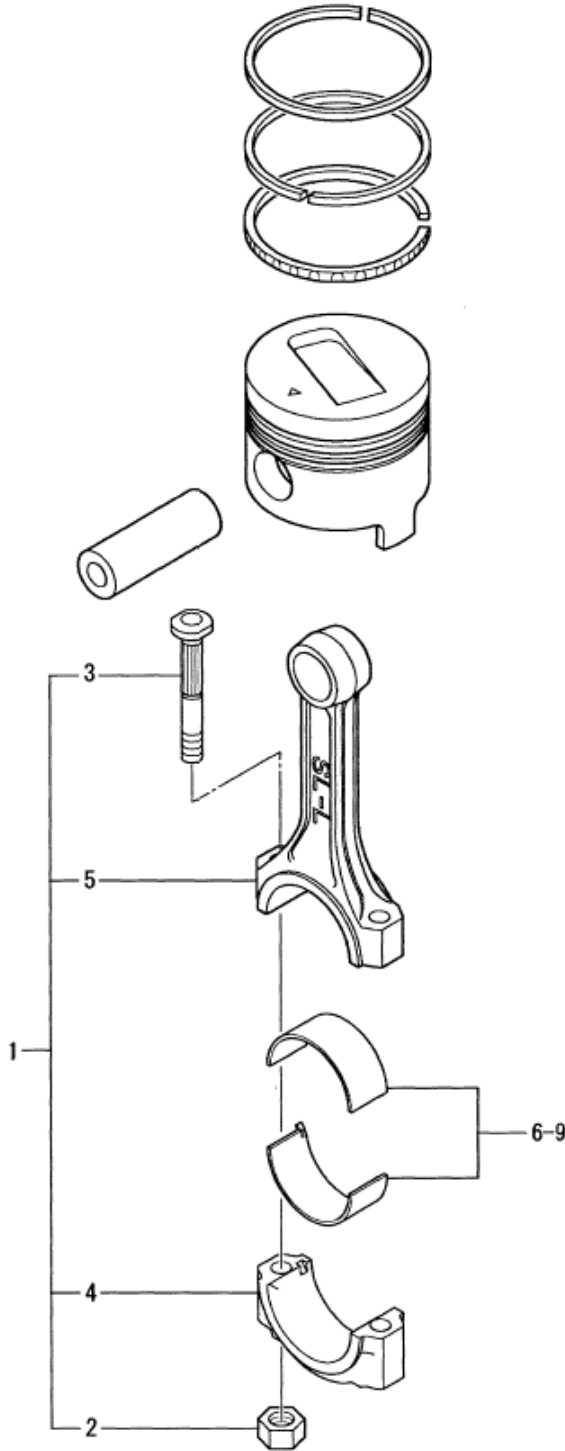
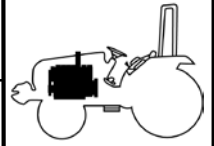

NOTE

T2734 : S3L2 , T2334 : S3L

FIG 115

CRANKSHAFT & PULLEY

T2334 / T2734

P1

Year / Month

2006 / 07

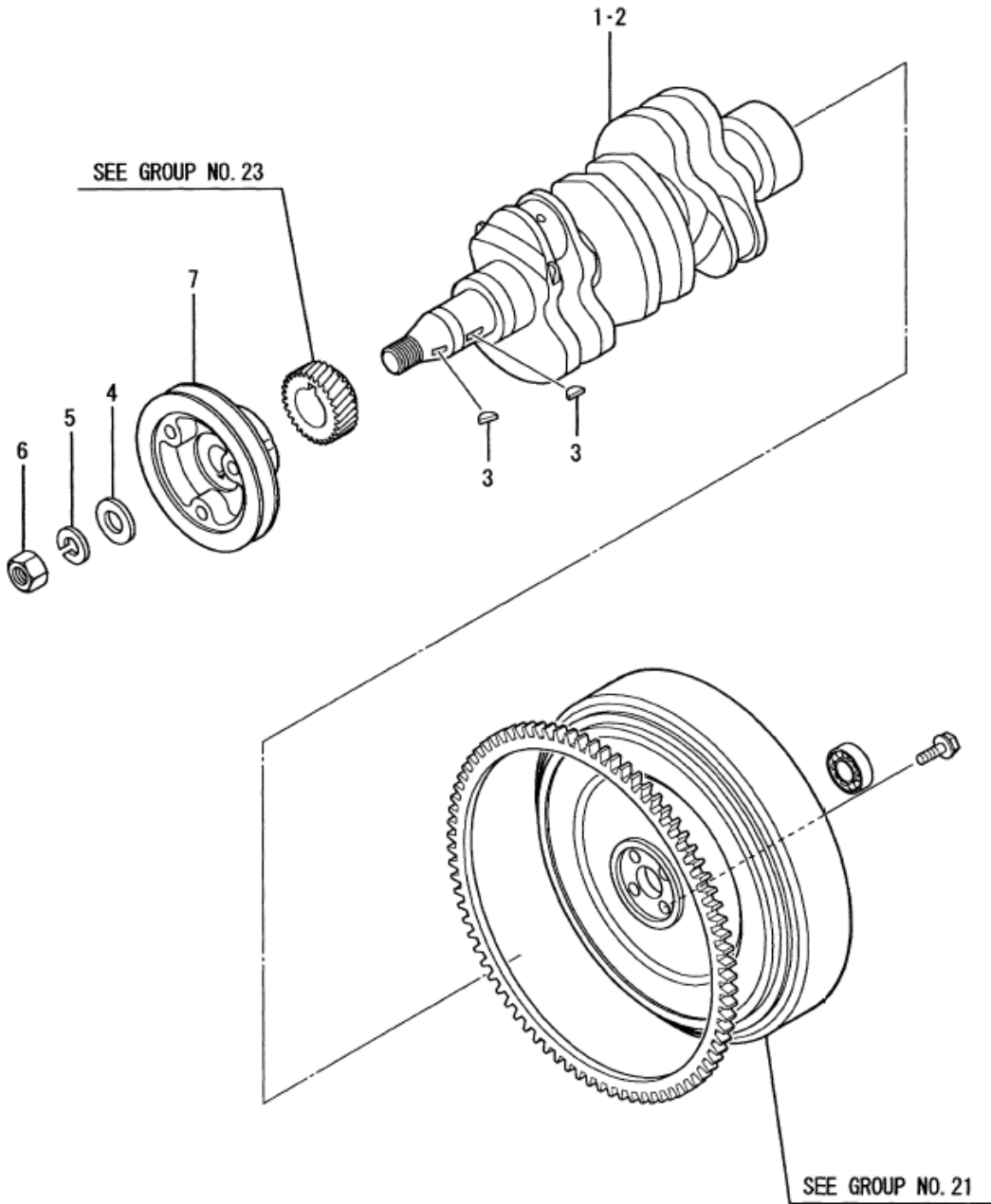
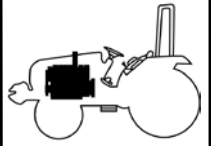

NOTE

T2734 : S3L2 , T2334 : S3L

FIG 116

FLYWHEEL

T2334 / T2734

P1

Year / Month

2006 / 07

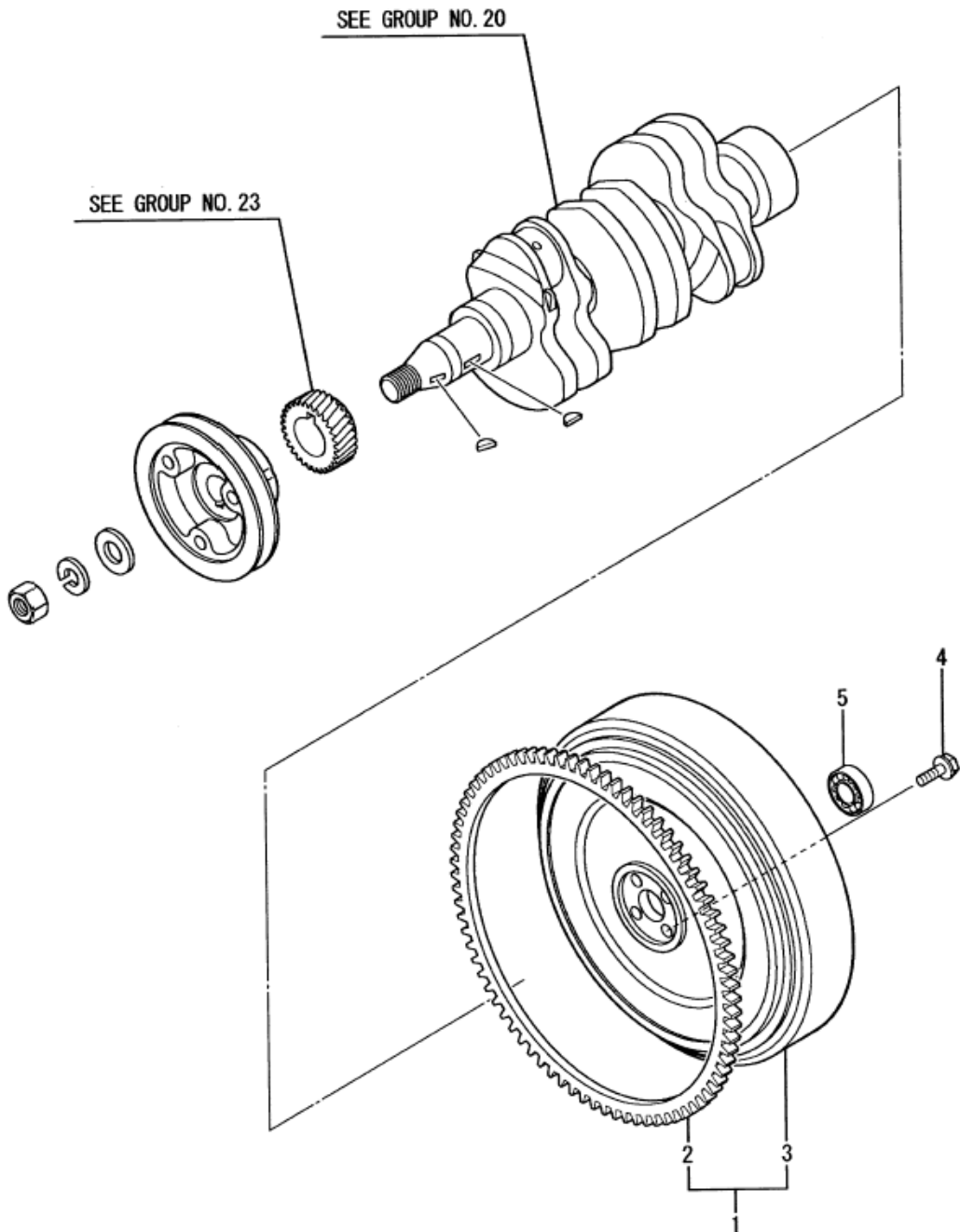
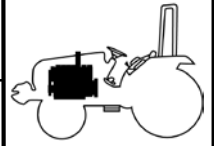

NOTE

T2734 : S3L2 , T2334 : S3L

FIG 117

TIMING GEAR

T2334 / T2734

P1

Year / Month

2006 / 07

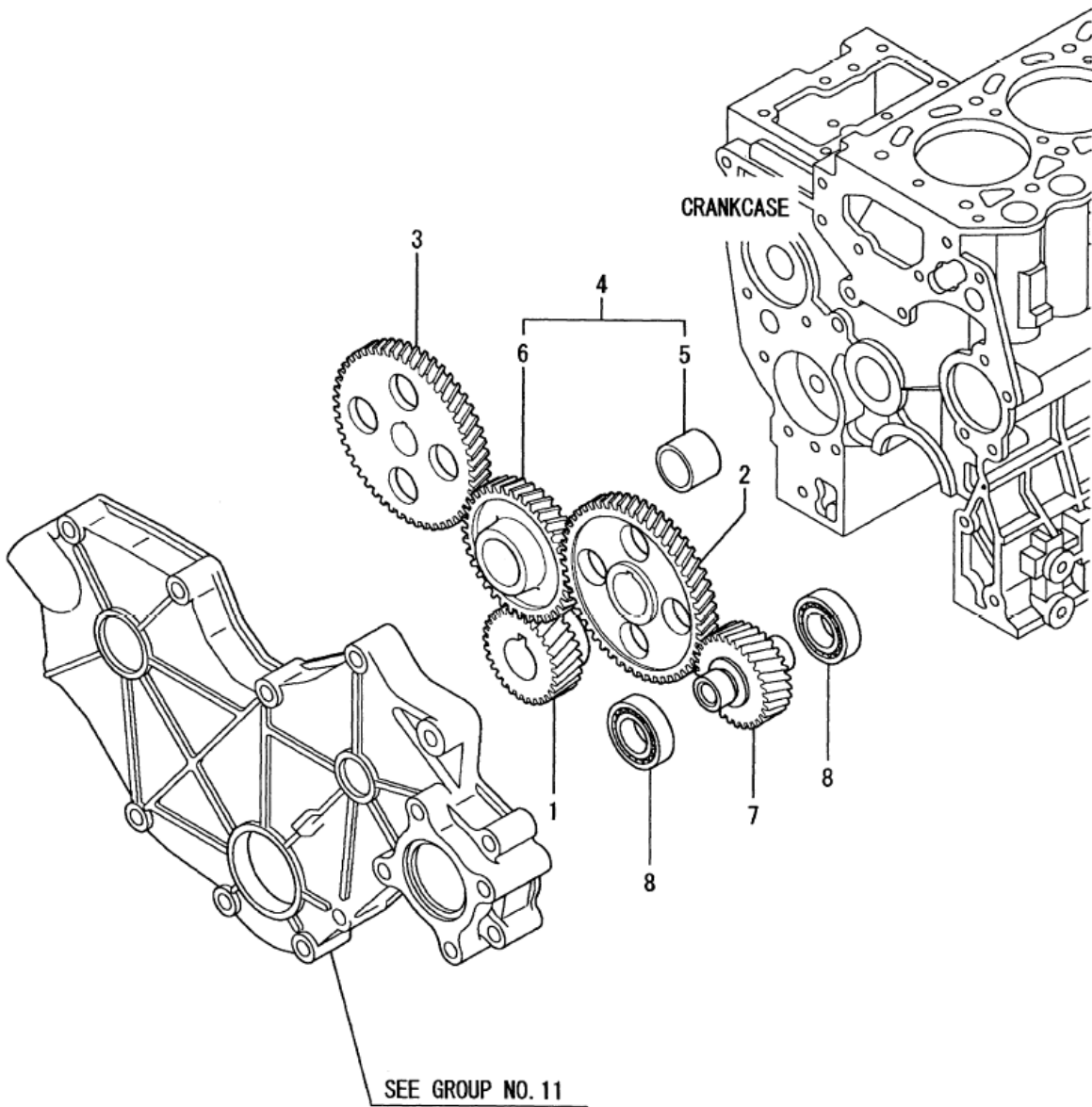
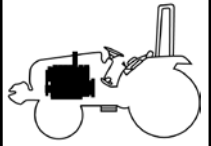

NOTE

T2734 : S3L2 , T2334 : S3L

FIG 118

TACHO DRIVE

T2334 / T2734

P1

Year / Month

2006 / 07

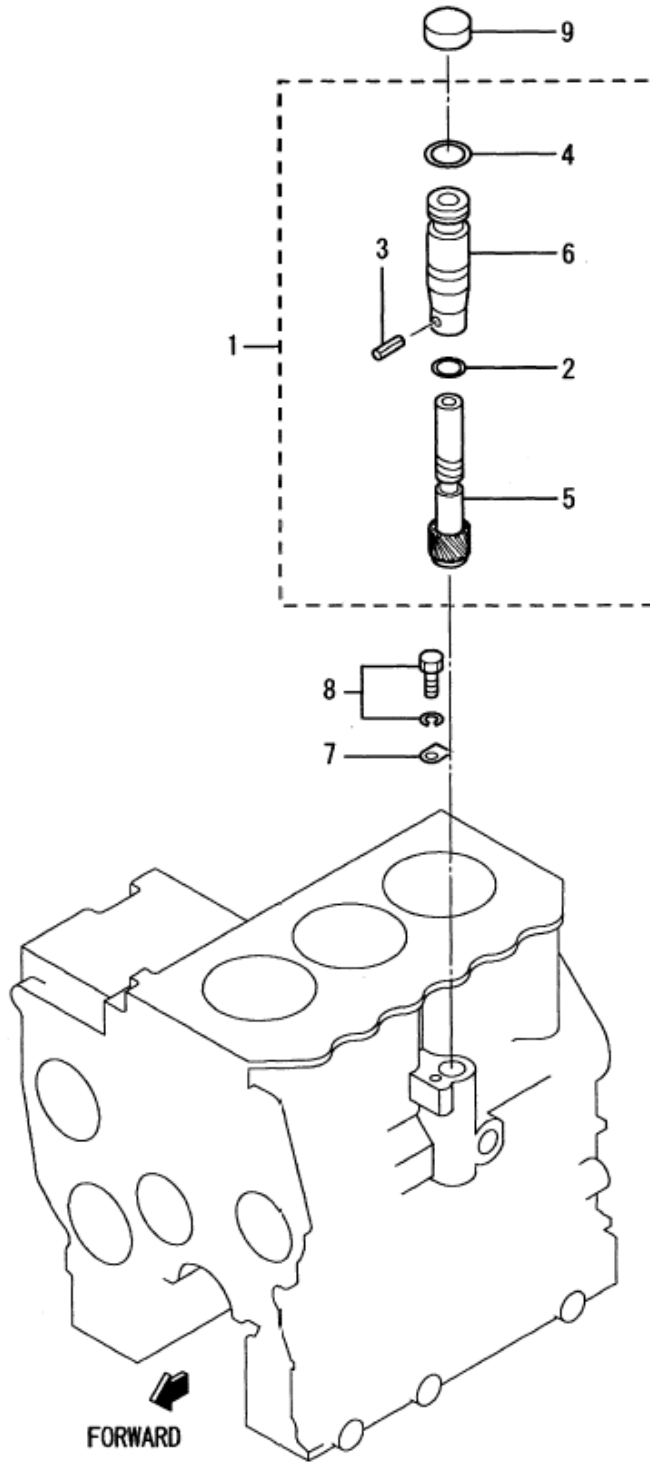
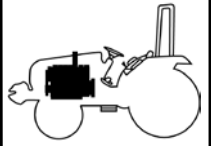

NOTE

T2734 : S3L2 , T2334 : S3L

FIG 119

INLET SYSTEM

T2334 / T2734

P1

Year / Month

2006 / 07

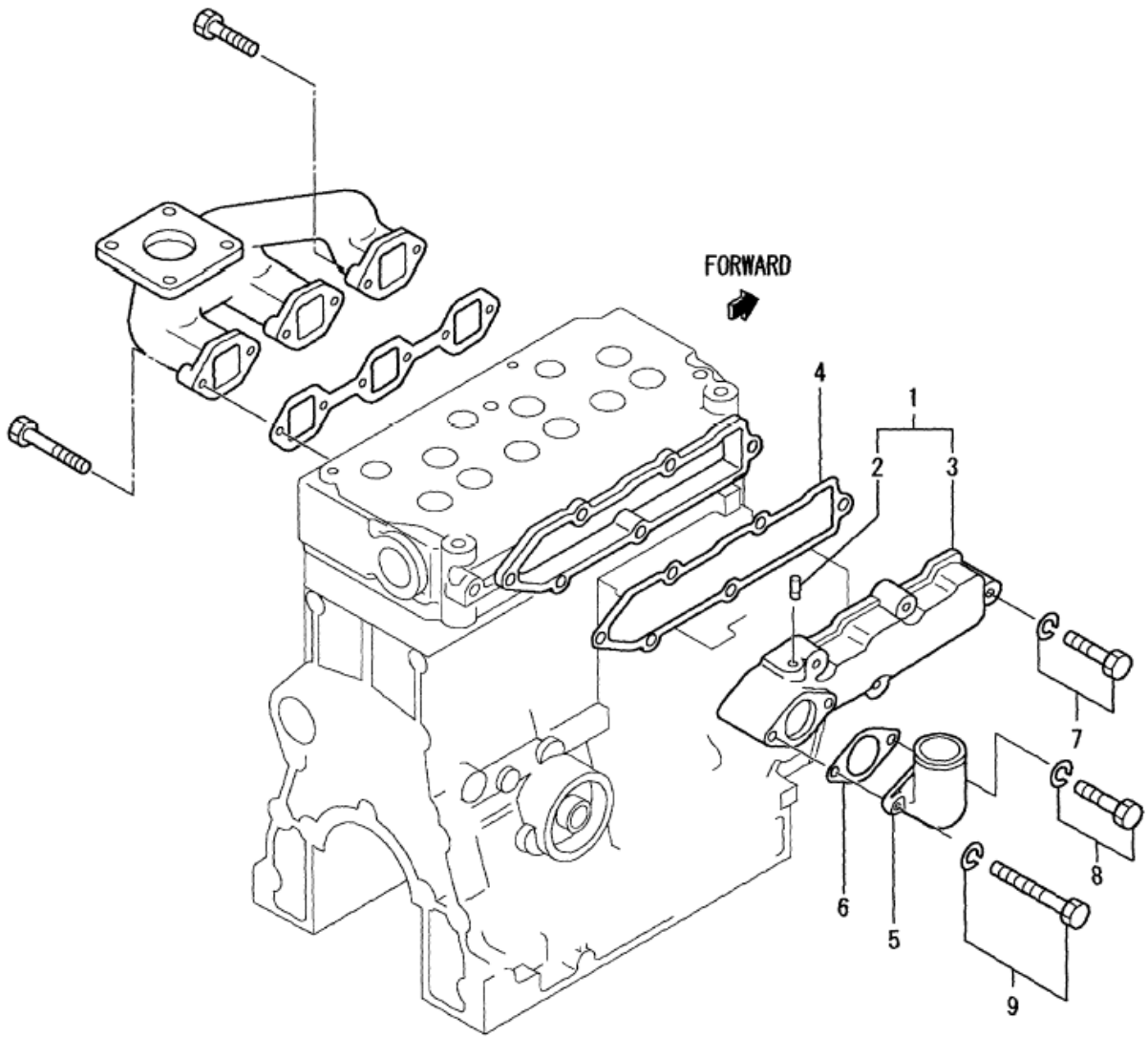
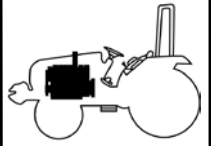

NOTE

T2734 : S3L2 , T2334 : S3L

FIG 120

T2334 / T2734

EXHAUST SYSTEM

P1

Year / Month

2006 / 07

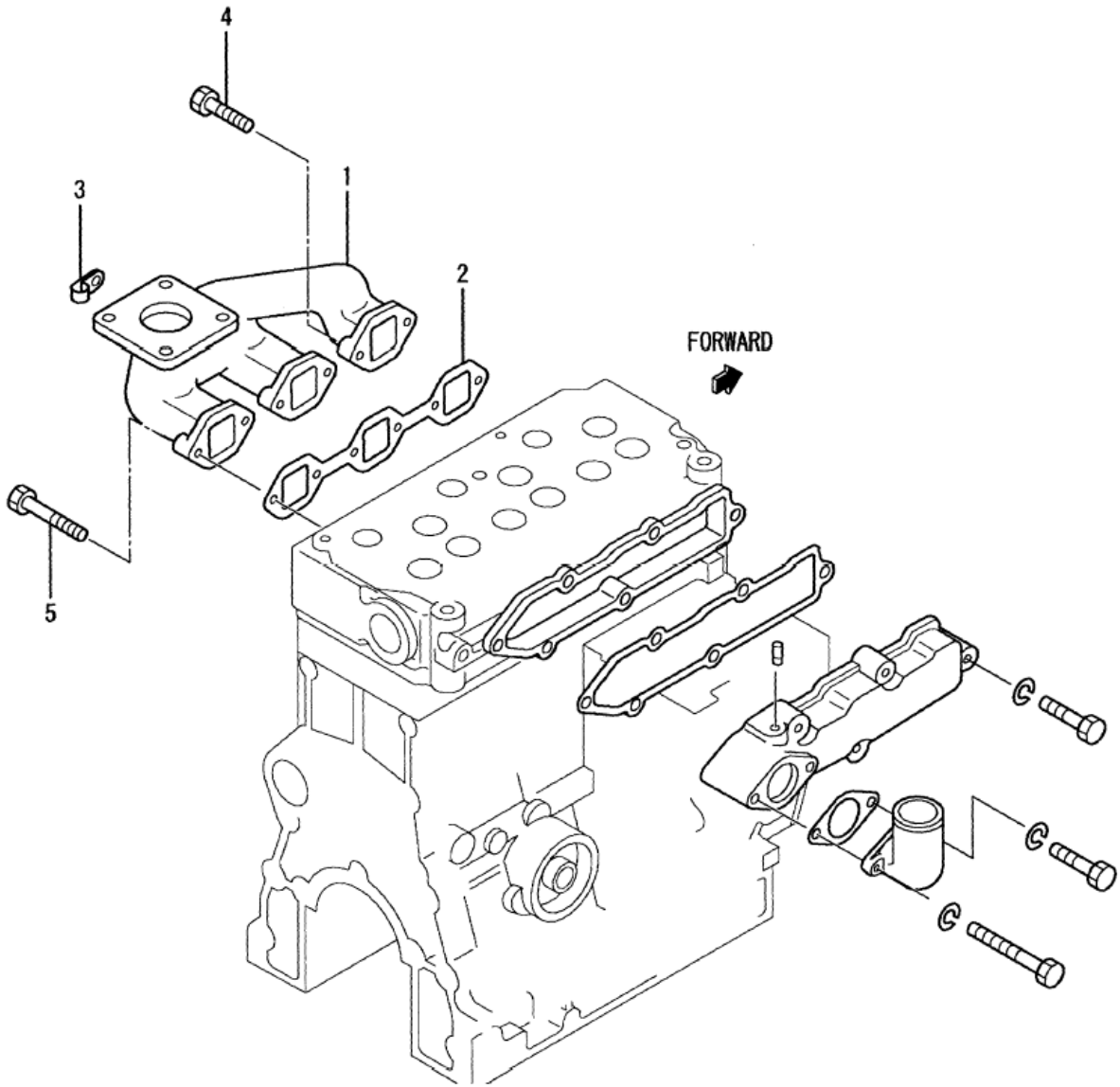
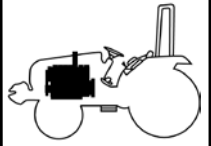

NOTE

T2734 : S3L2 , T2334 : S3L

FIG 121

OIL PUMP

T2334 / T2734

P1

Year / Month

2006 / 07

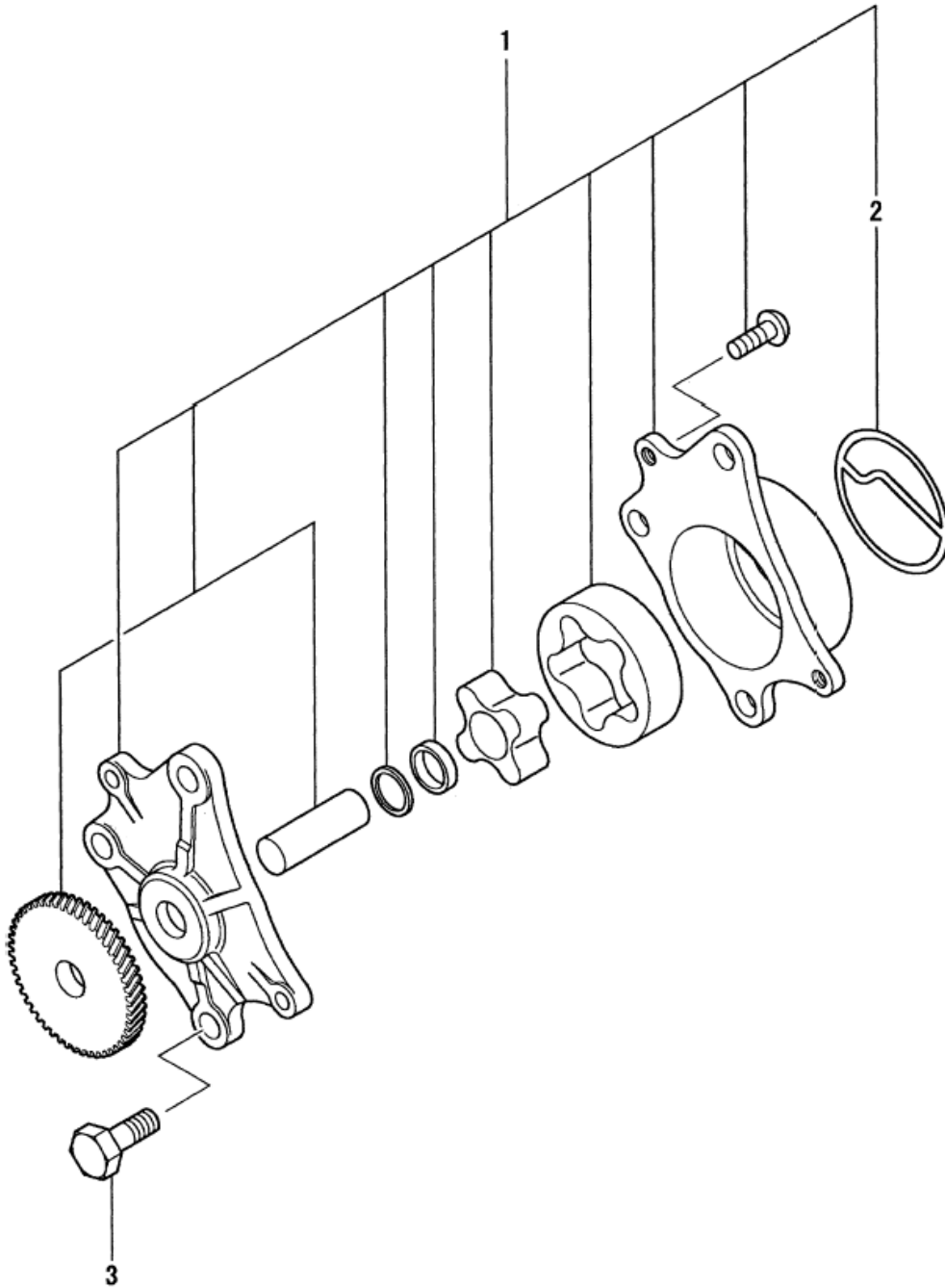
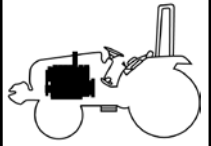

NOTE

T2734 : S3L2 , T2334 : S3L

FIG 122

OIL STRAINER

T2334 / T2734

P1

Year / Month

2006 / 07

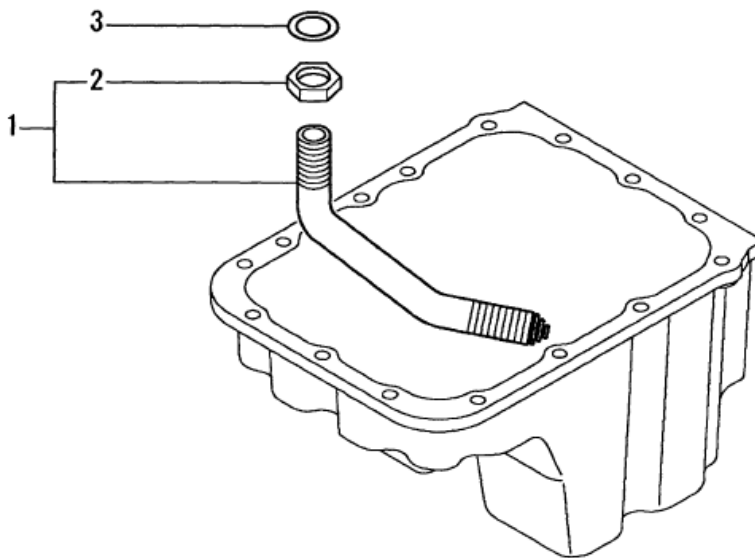
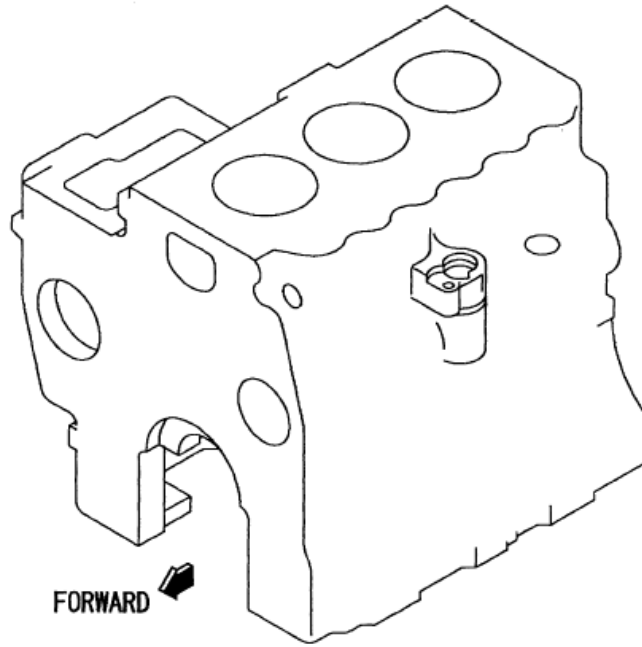
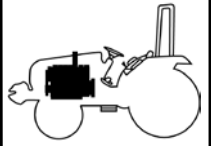

NOTE

T2734 : S3L2 , T2334 : S3L

FIG 123

OIL SYSTEM

T2334 / T2734

P1

Year / Month

2006 / 07

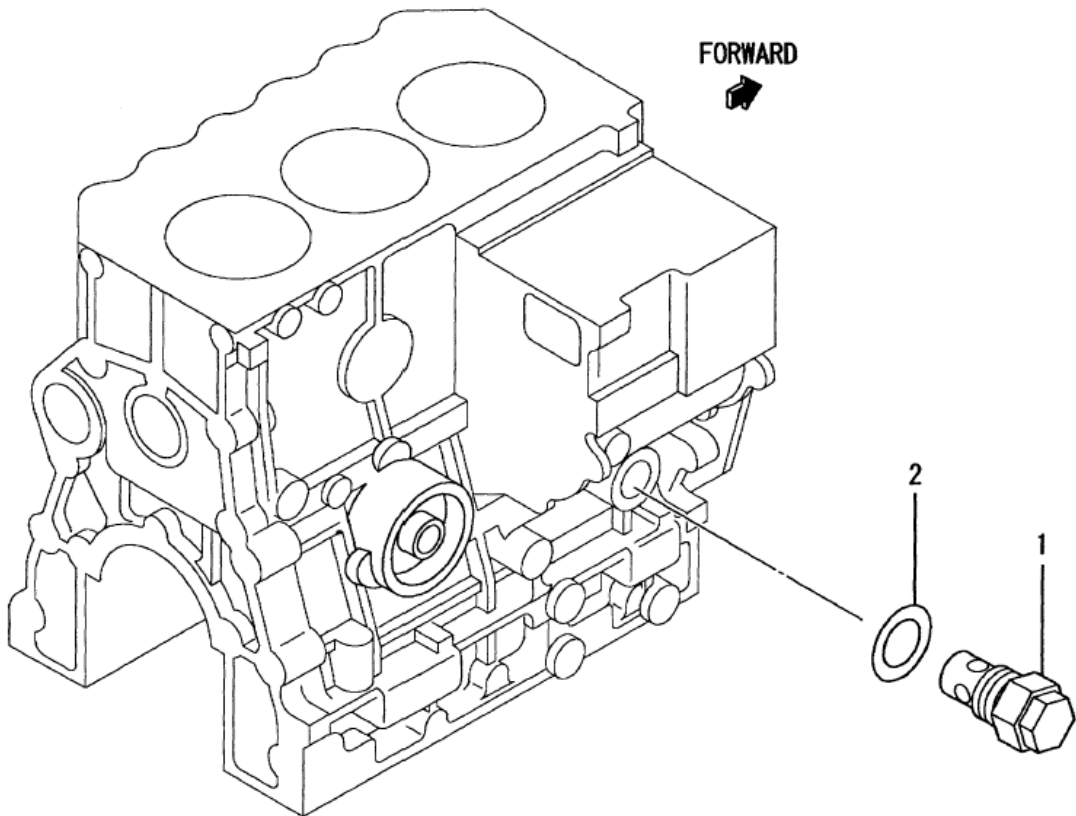
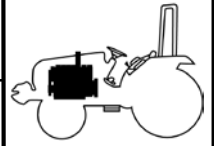

NOTE

T2734 : S3L2 , T2334 : S3L

FIG 124

T2334 / T2734

OIL FILTER & GAGE

P1

Year / Month

2006 / 07

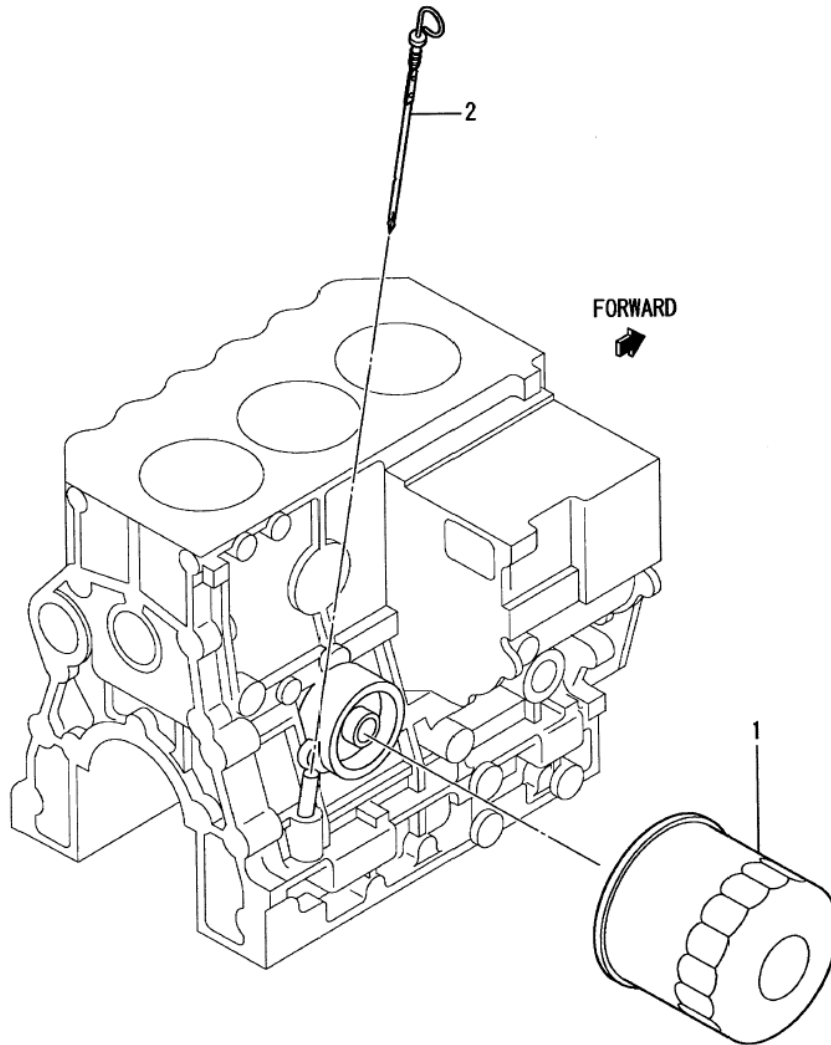
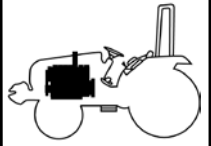

NOTE

T2734 : S3L2 , T2334 : S3L

FIG 125

BREATHER

T2334 / T2734

P1

Year / Month

2006 / 07

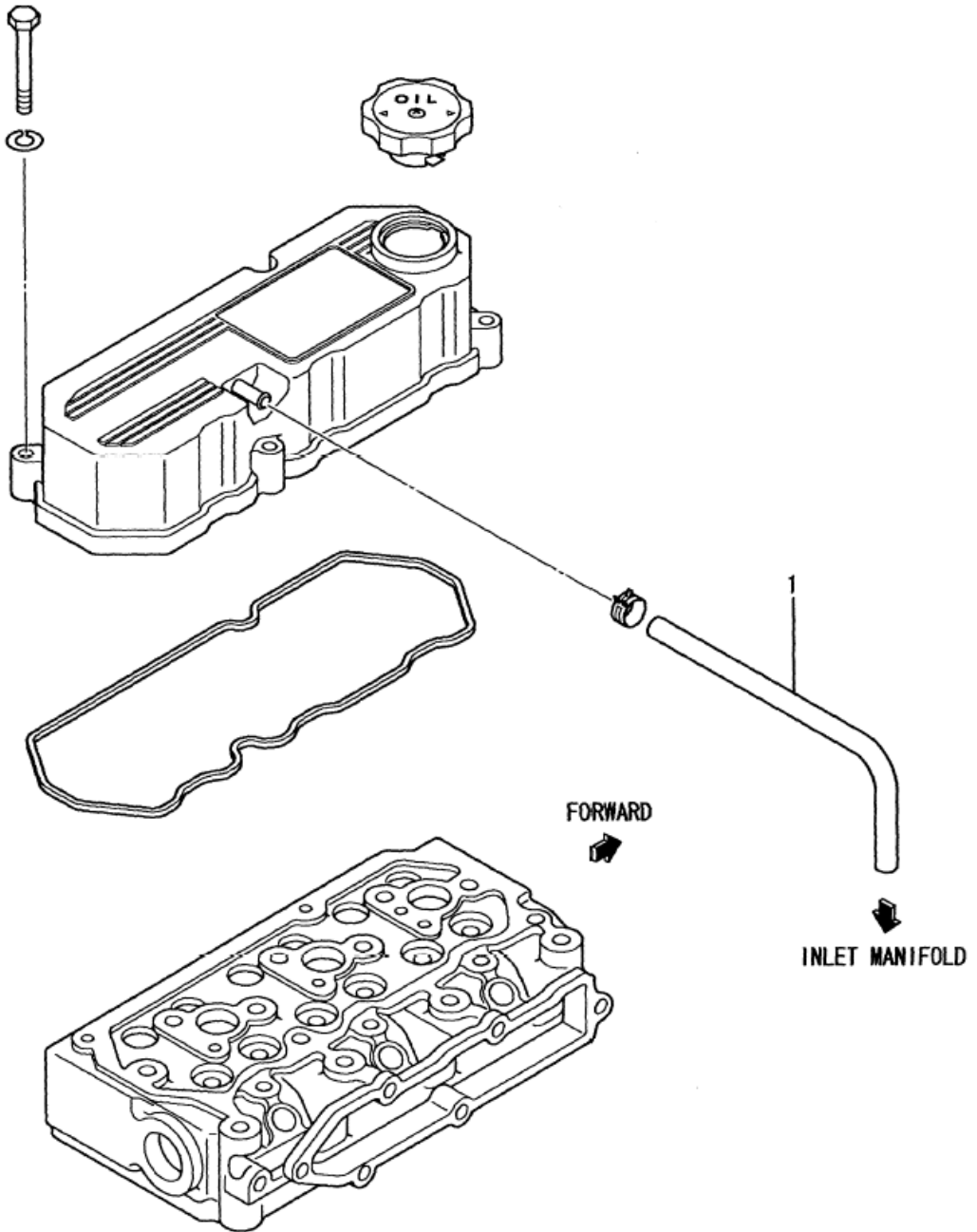
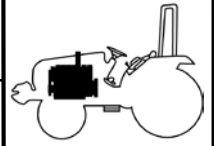

NOTE

T2734 : S3L2 , T2334 : S3L

FIG 126

T2334 / T2734

WATER PUMP & PULLEY

P1

Year / Month

2006 / 07

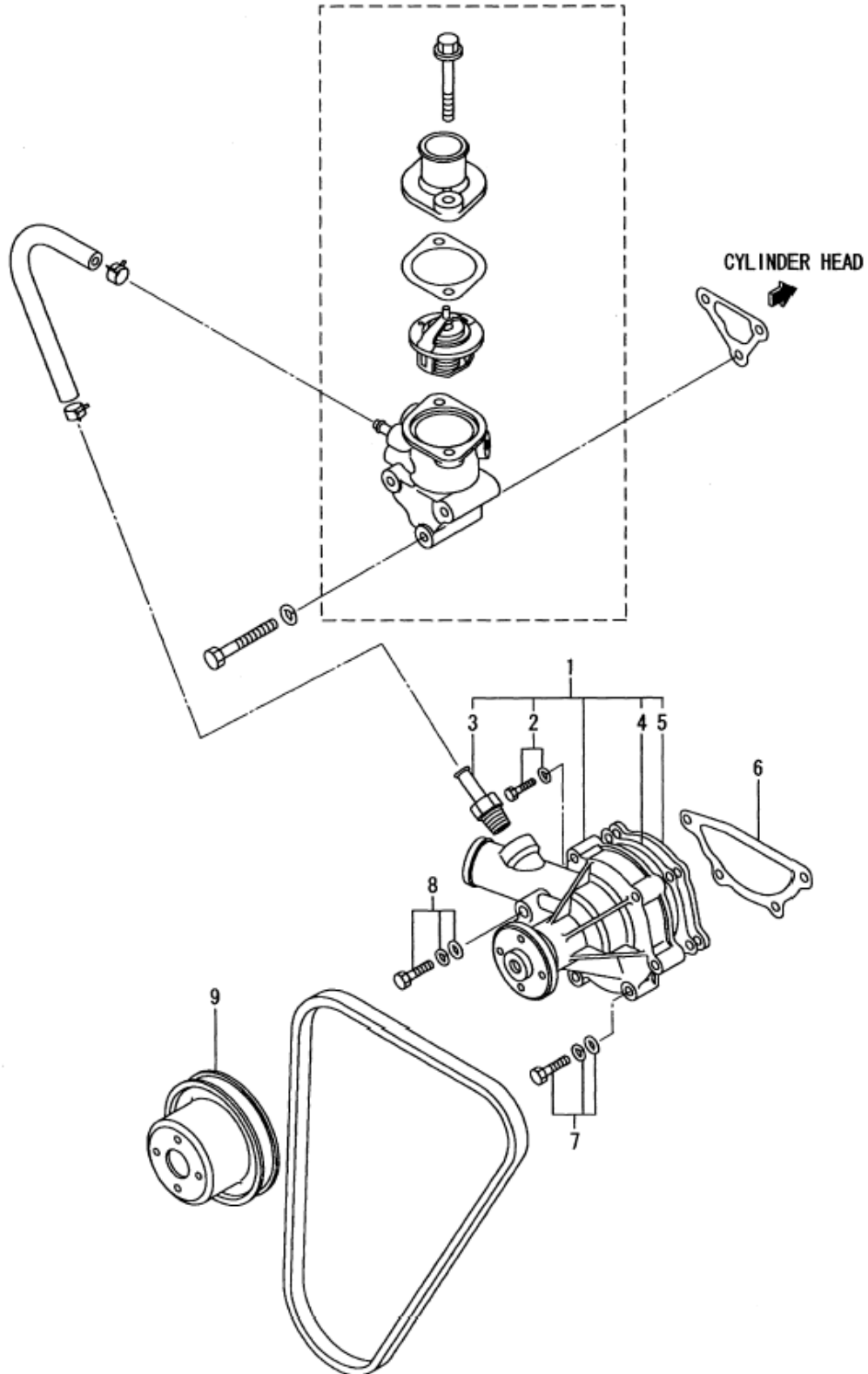
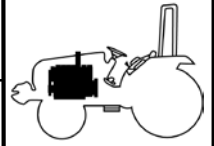

NOTE

T2734 : S3L2 , T2334 : S3L

FIG 127

T2334 / T2734

COOLING SYSTEM

P1

Year / Month

2006 / 07

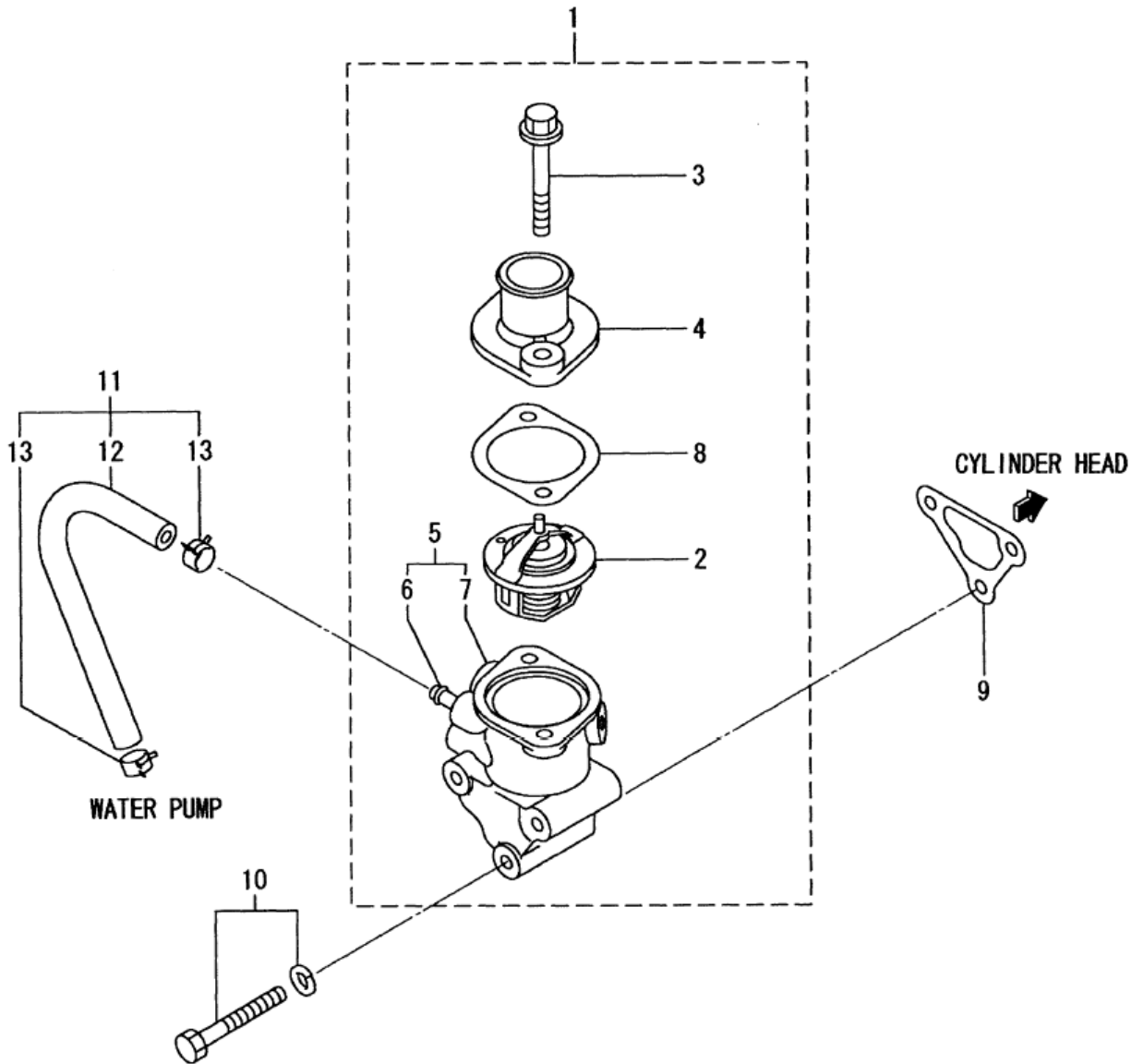
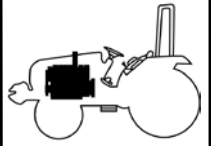

NOTE

T2734 : S3L2 , T2334 : S3L

FIG 128

FAN & V-BELT

T2334 / T2734

P1

Year / Month

2006 / 07

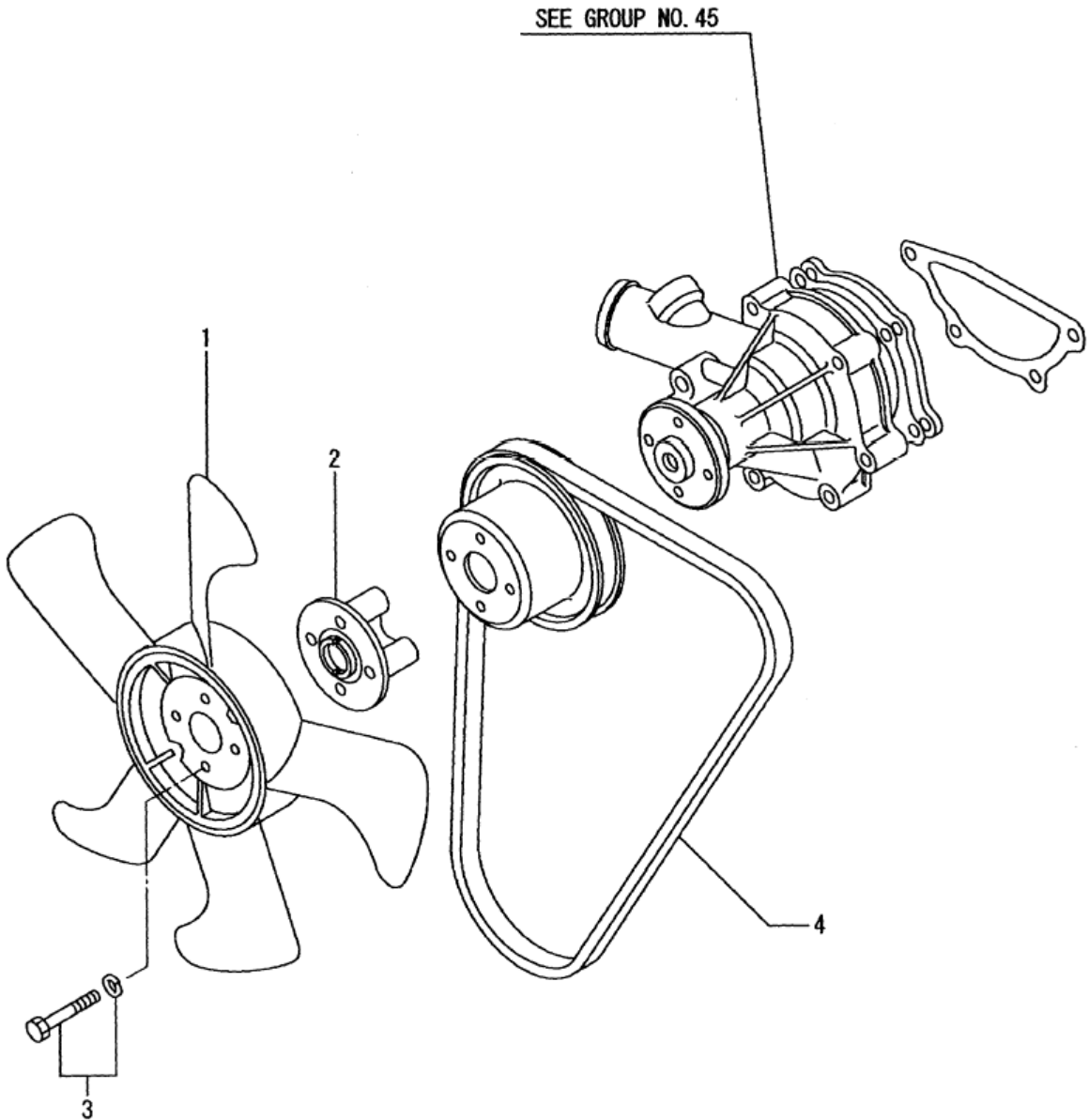
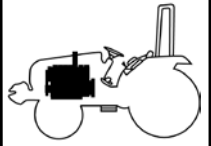

NOTE

T2734 : S3L2 , T2334 : S3L

FIG 130

FUEL SYSTEM

T2334 / T2734

P1

Year / Month

2006 / 07

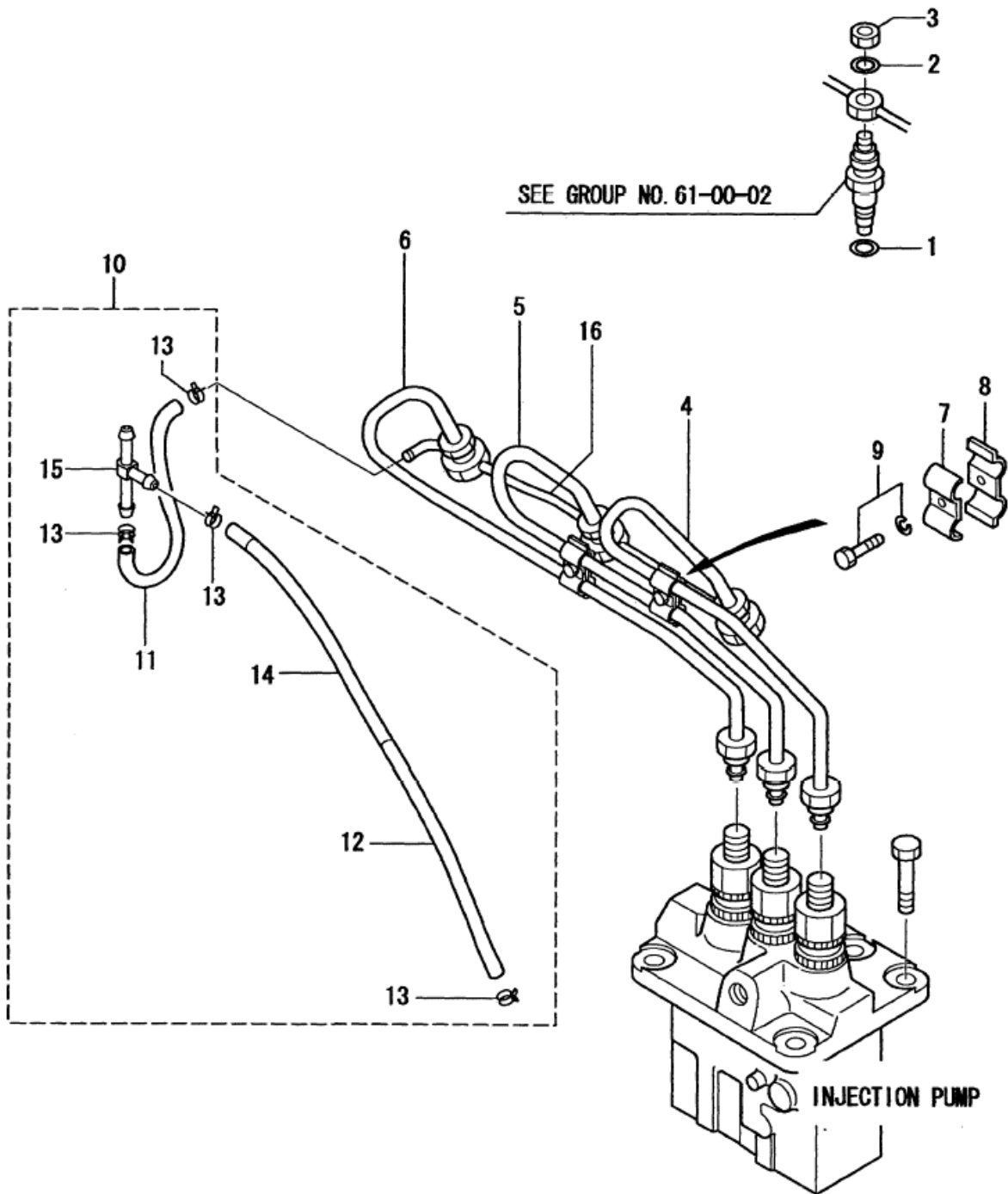
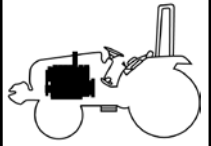

NOTE

T2734 : S3L2 , T2334 : S3L

FIG 131

T2334 / T2734

NOZZLE & NOZZLE HOLDER

P1

Year / Month

2006 / 07

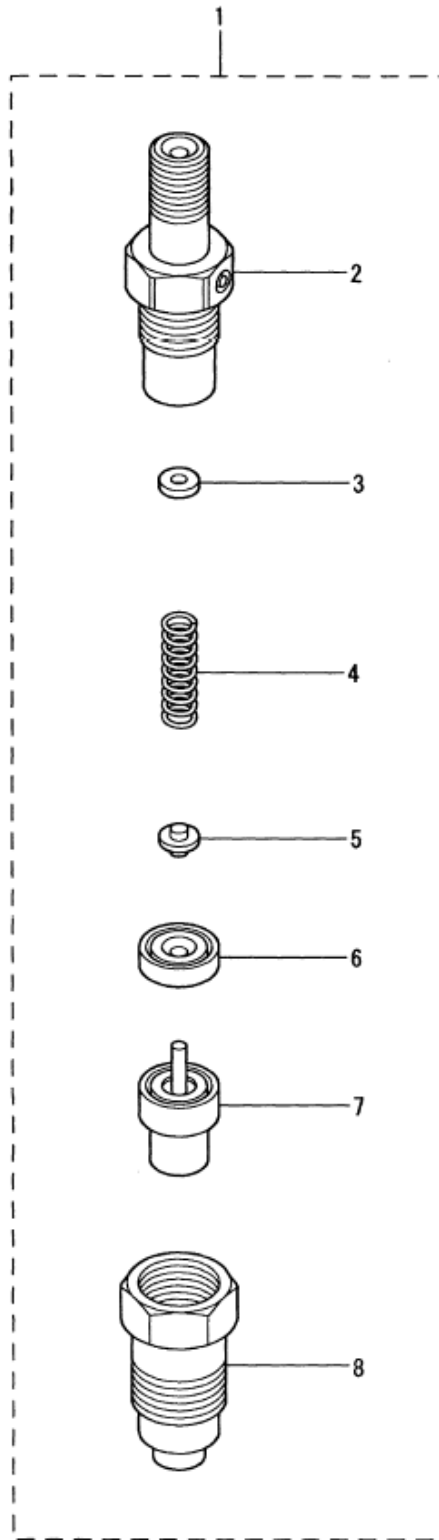
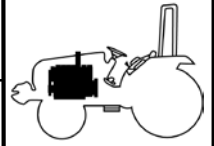

NOTE

T2734 : S3L2 , T2334 : S3L

FIG 133

GOVERNOR

P1

Year / Month

2006 / 07

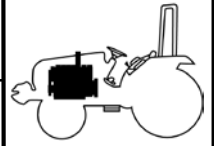

T2334 / T2734

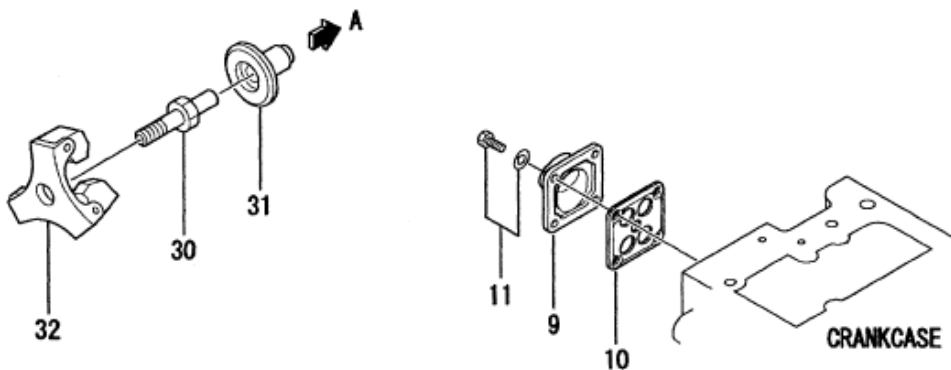
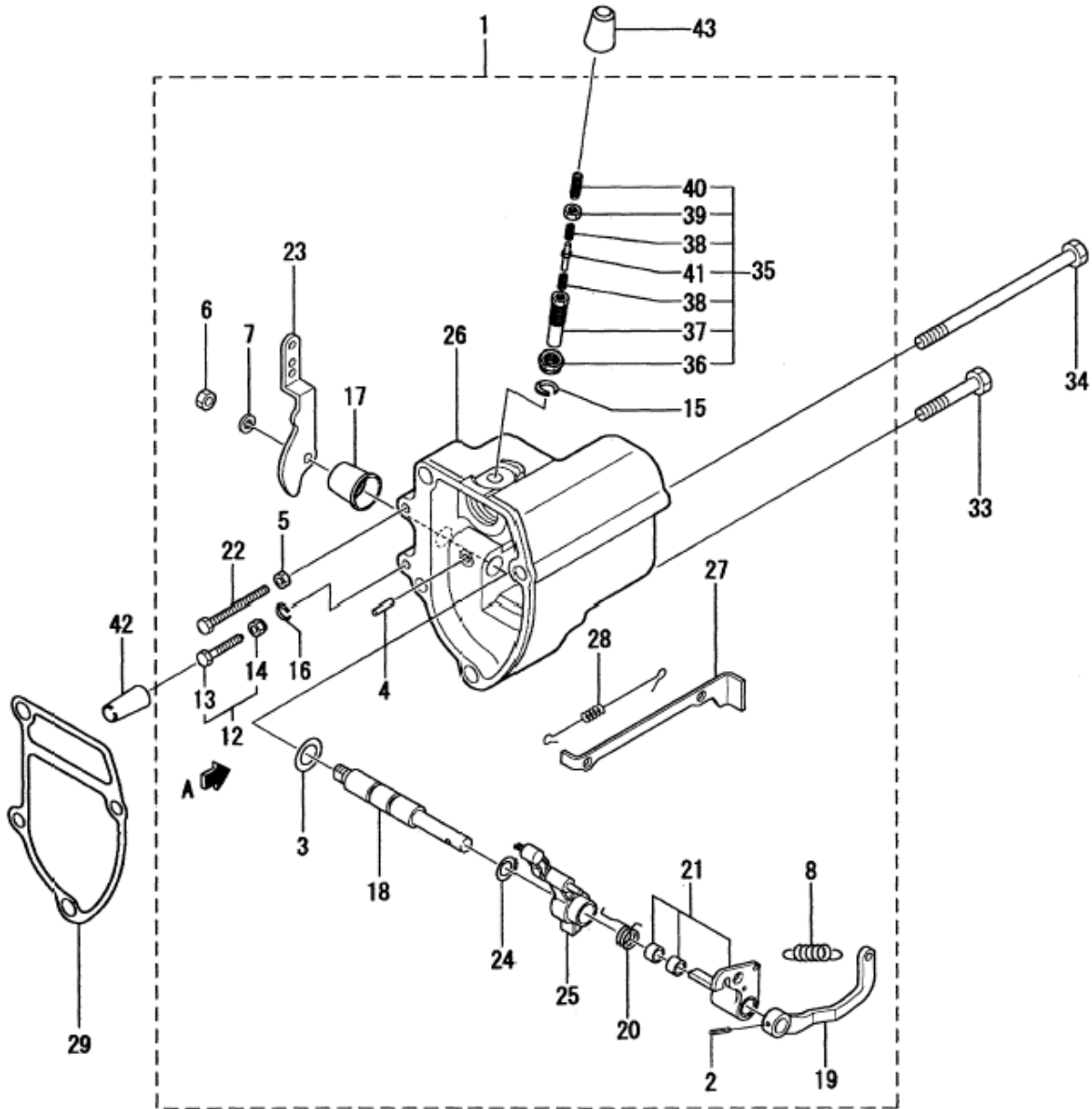

CRANKCASE

NOTE

T2734 : S3L2 , T2334 : S3L

FIG 134

INJECTION PUMP

T2334 / T2734

P1

Year / Month

2006 / 07

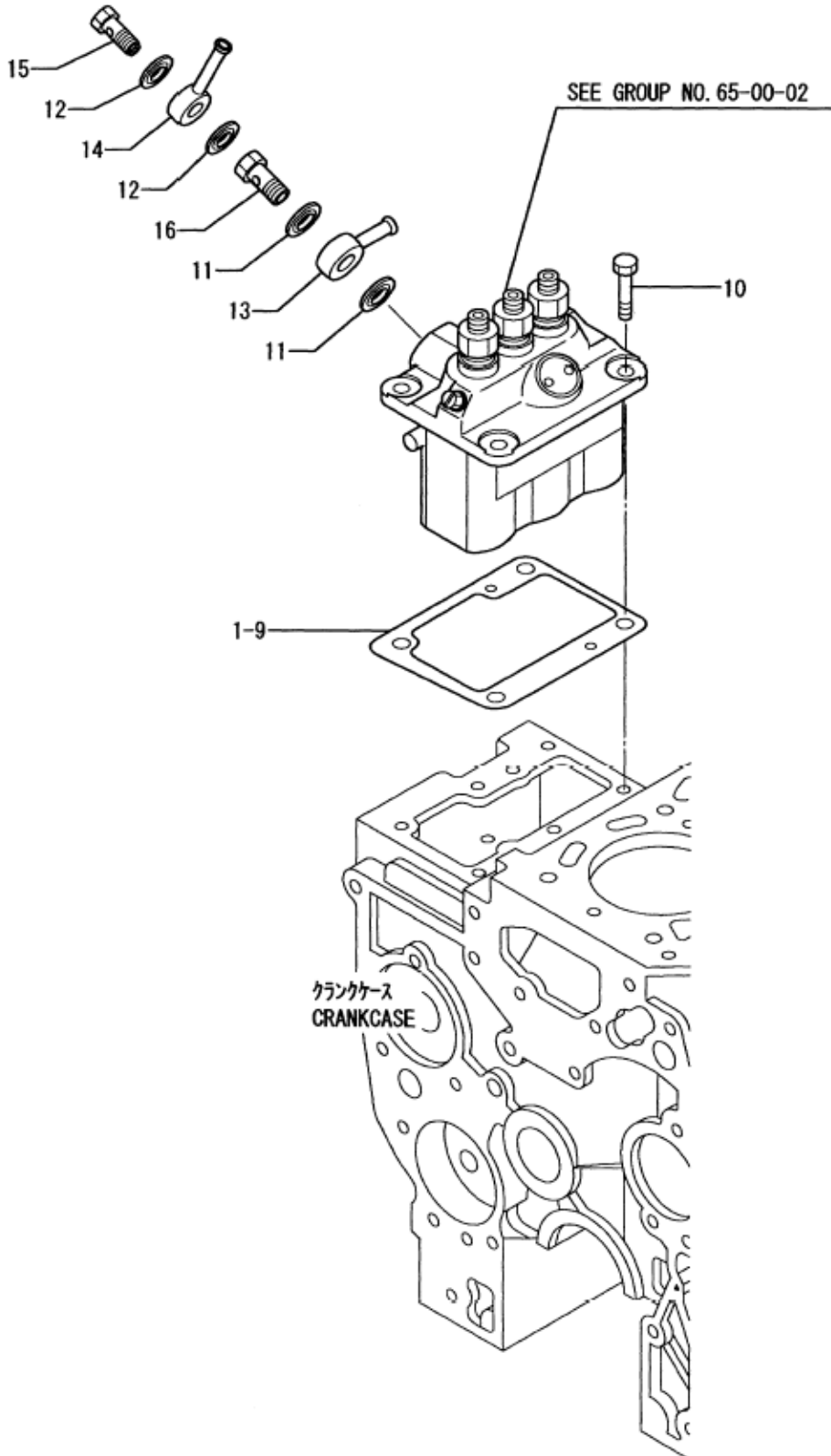
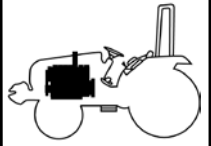

NOTE

T2734 : S3L2 , T2334 : S3L

FIG 135

INJECTION PUMP

T2334 / T2734

P1

Year / Month

2006 / 07

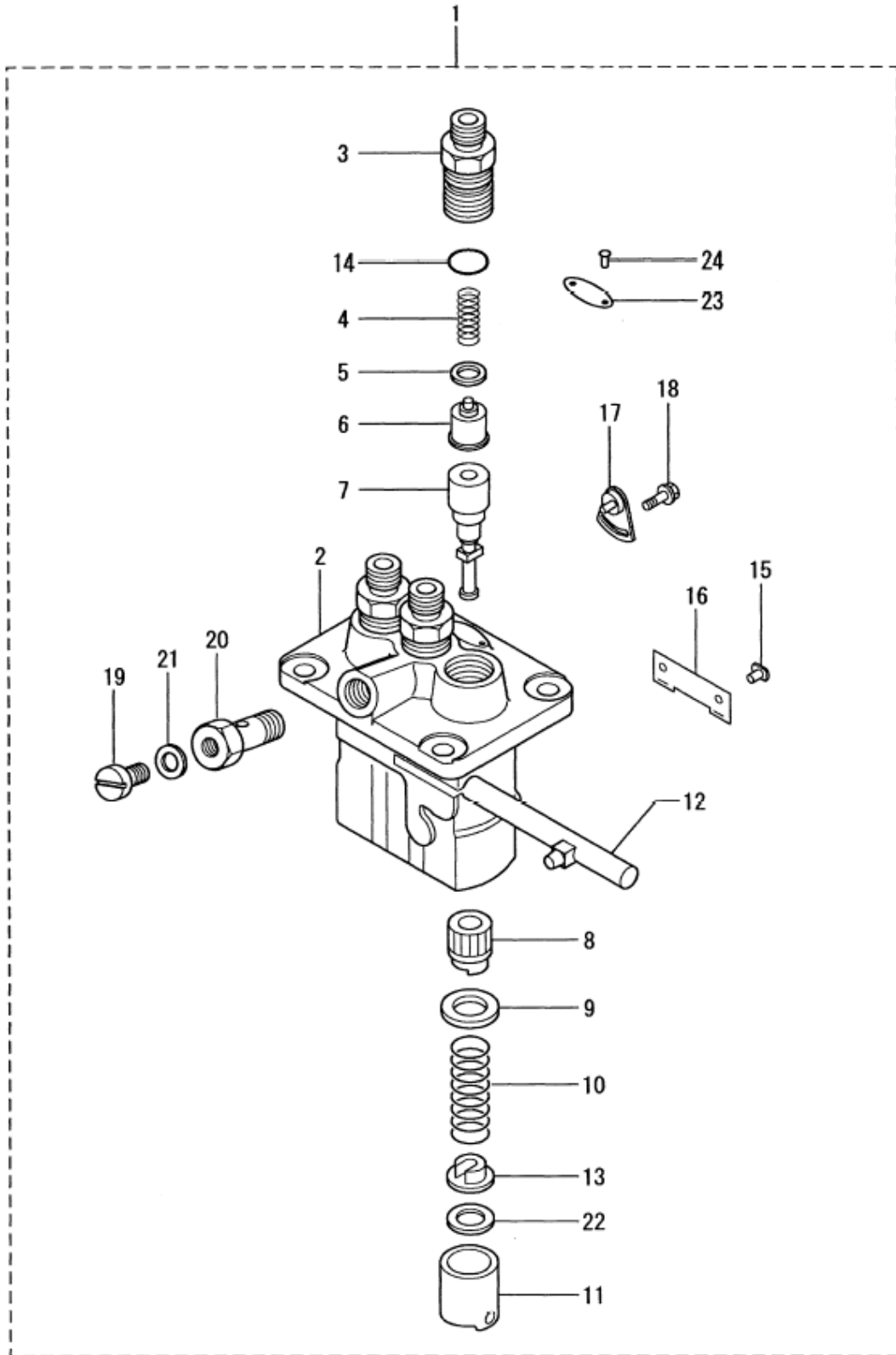
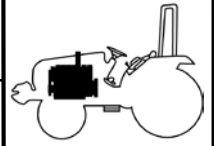

NOTE

T2734 : S3L2 , T2334 : S3L

FIG 136

FUEL INJECTION PUMP DRIVE

T2334 / T2734

P1

Year / Month

2006 / 07

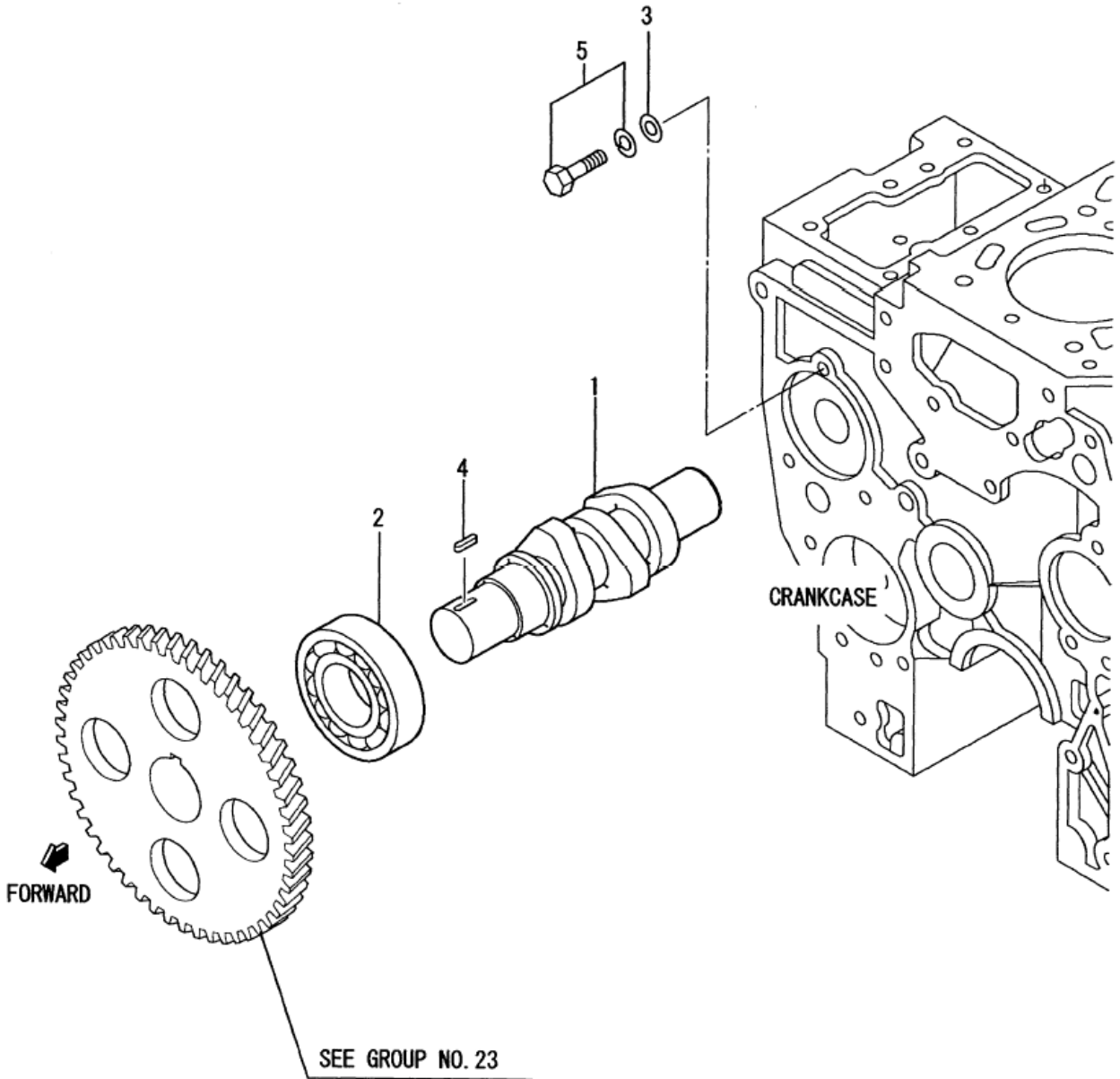
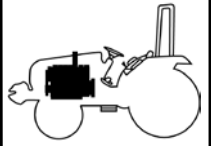

NOTE

T2734 : S3L2 , T2334 : S3L

FIG 137

STARTER

T2334 / T2734

P1

Year / Month

2006 / 07

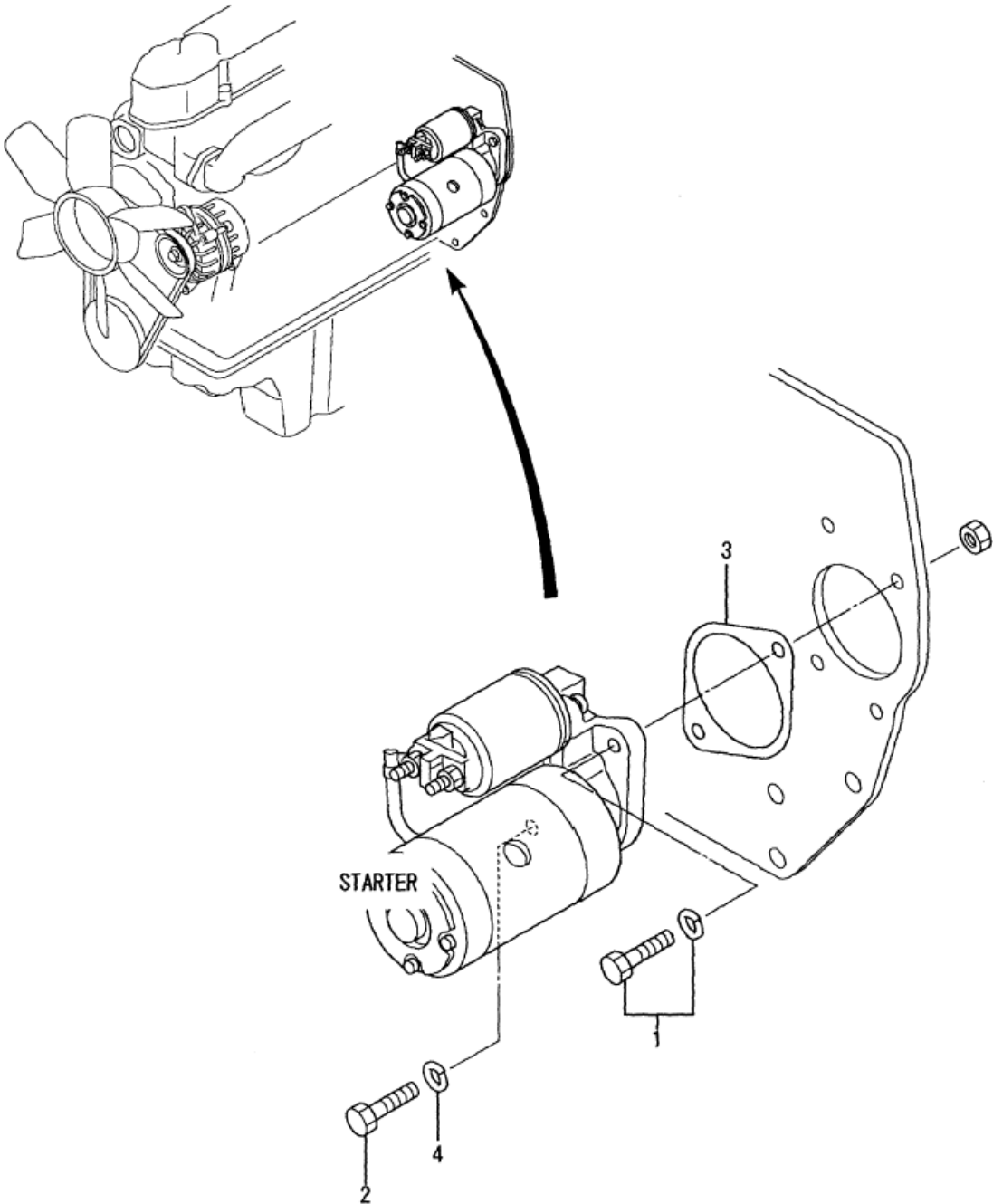
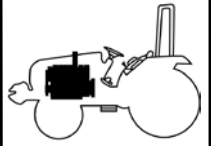

NOTE

T2734 : S3L2 , T2334 : S3L

FIG 138

STARTER(12V-1.6KW)

T2334 / T2734

P1

Year / Month

2006 / 07

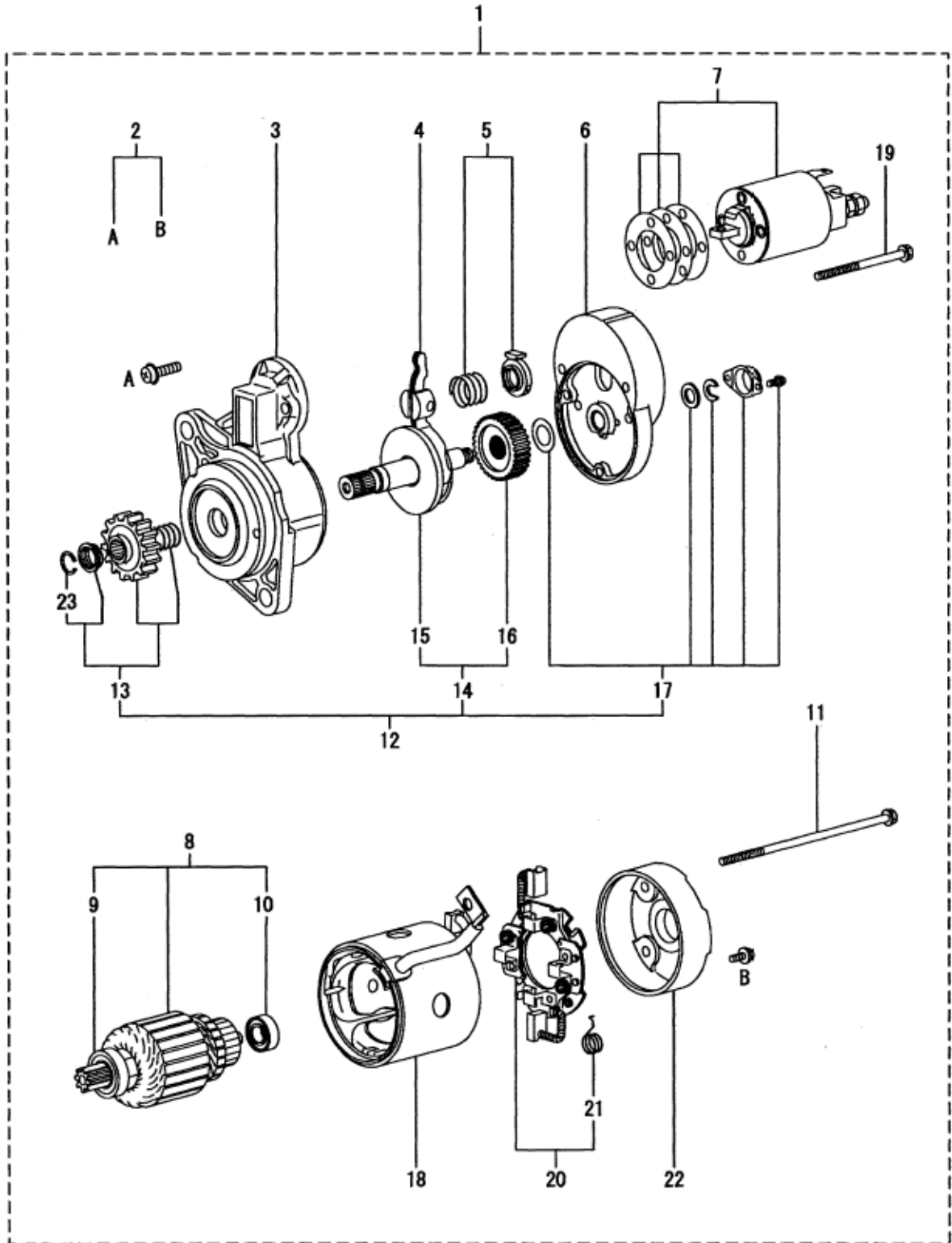
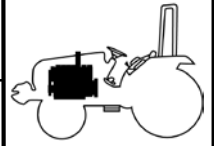

PART WITHOUT REF. NO. WON'T BE SUPPLIED

NOTE

T2734 : S3L2 , T2334 : S3L

FIG 139

GLOW PLUG

T2334 / T2734

P1

Year / Month

2006 / 07

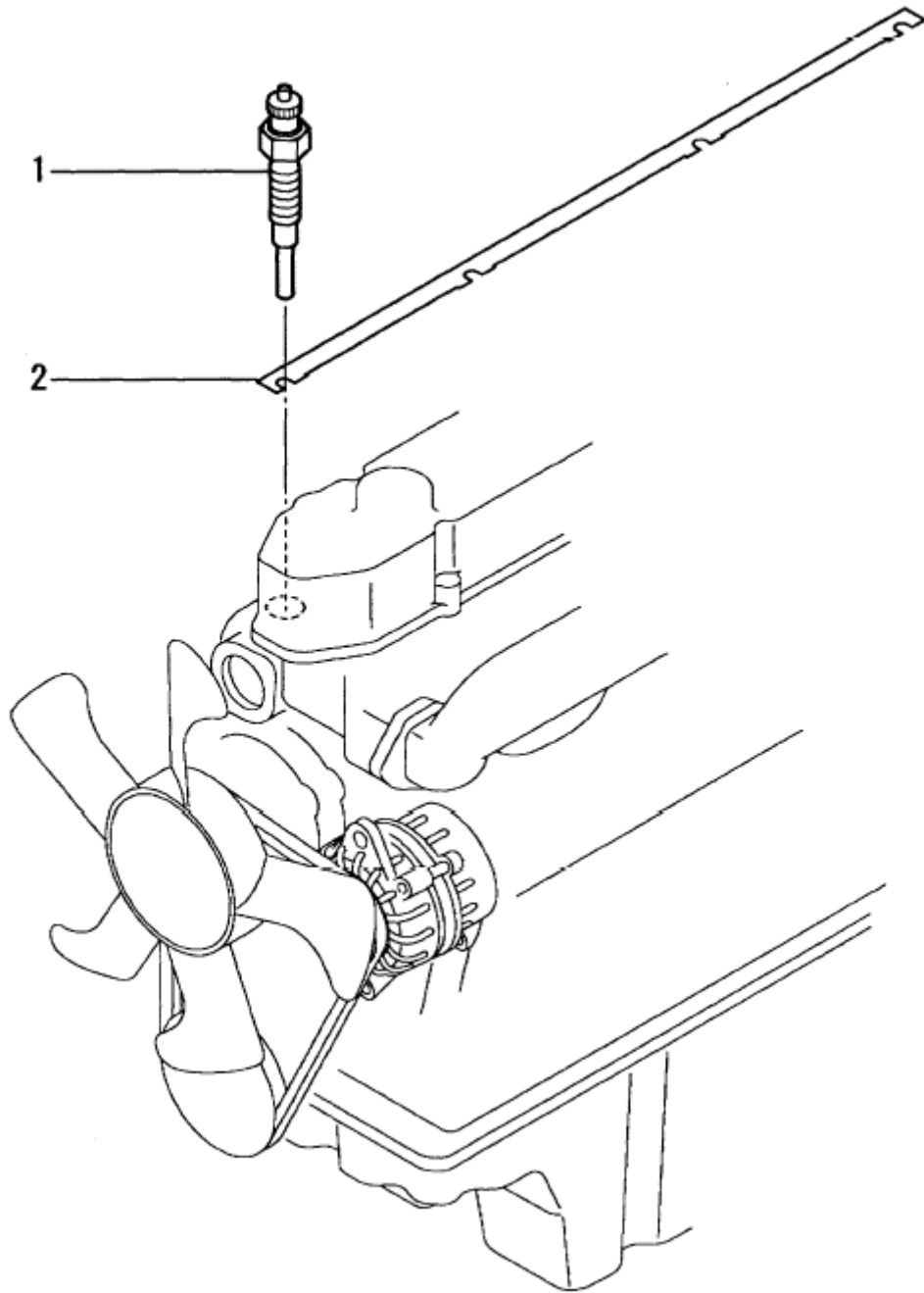
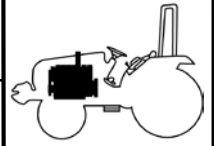

NOTE

T2734 : S3L2 , T2334 : S3L

FIG 140

ALTERNATOR

T2334 / T2734

P1

Year / Month

2006 / 07

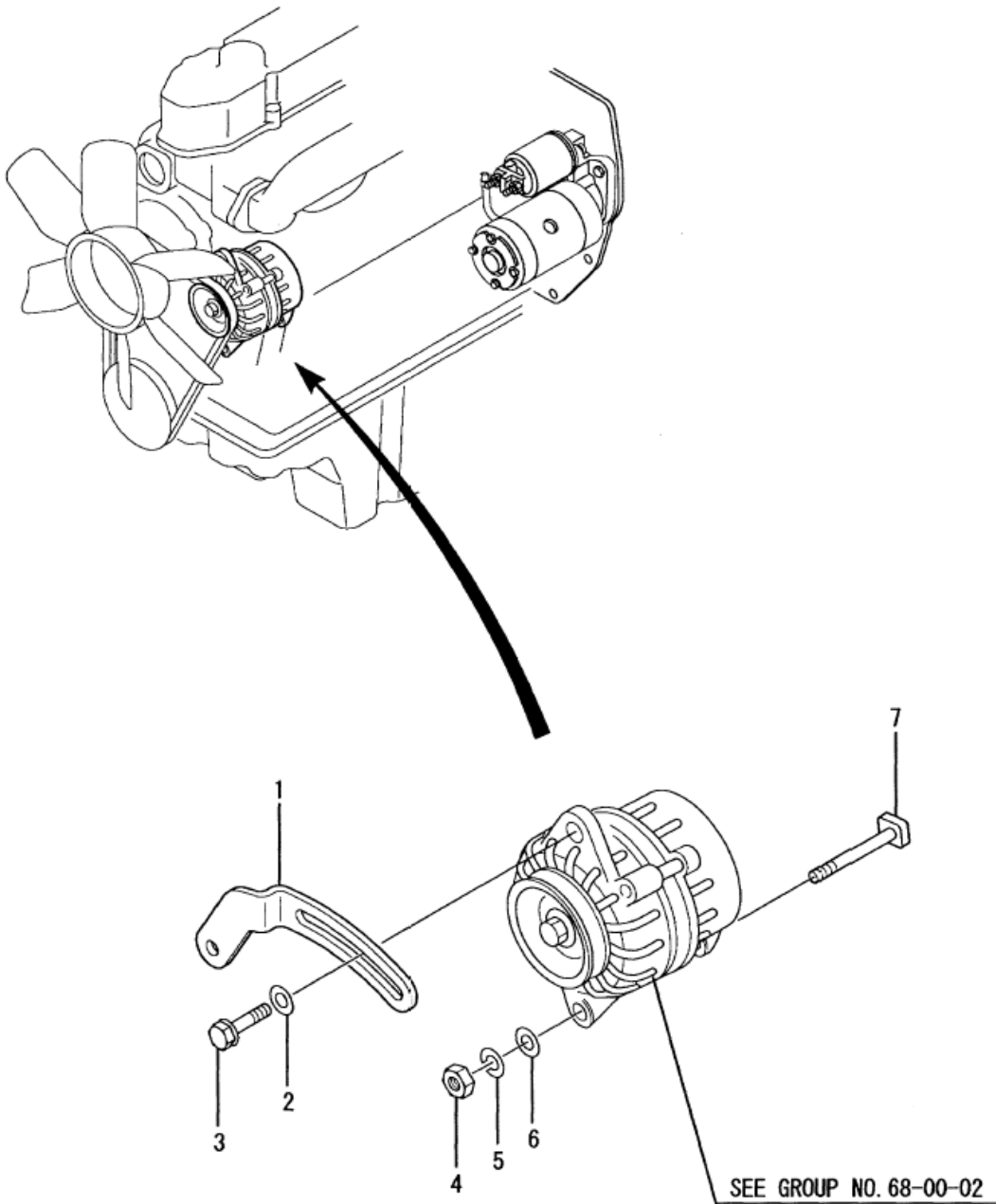
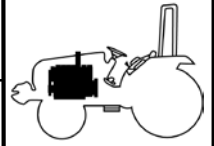

NOTE

T2734 : S3L2 , T2334 : S3L

FIG 141

ALTERNATOR(12V-50A)

T2334 / T2734

P1

Year / Month

2006 / 07

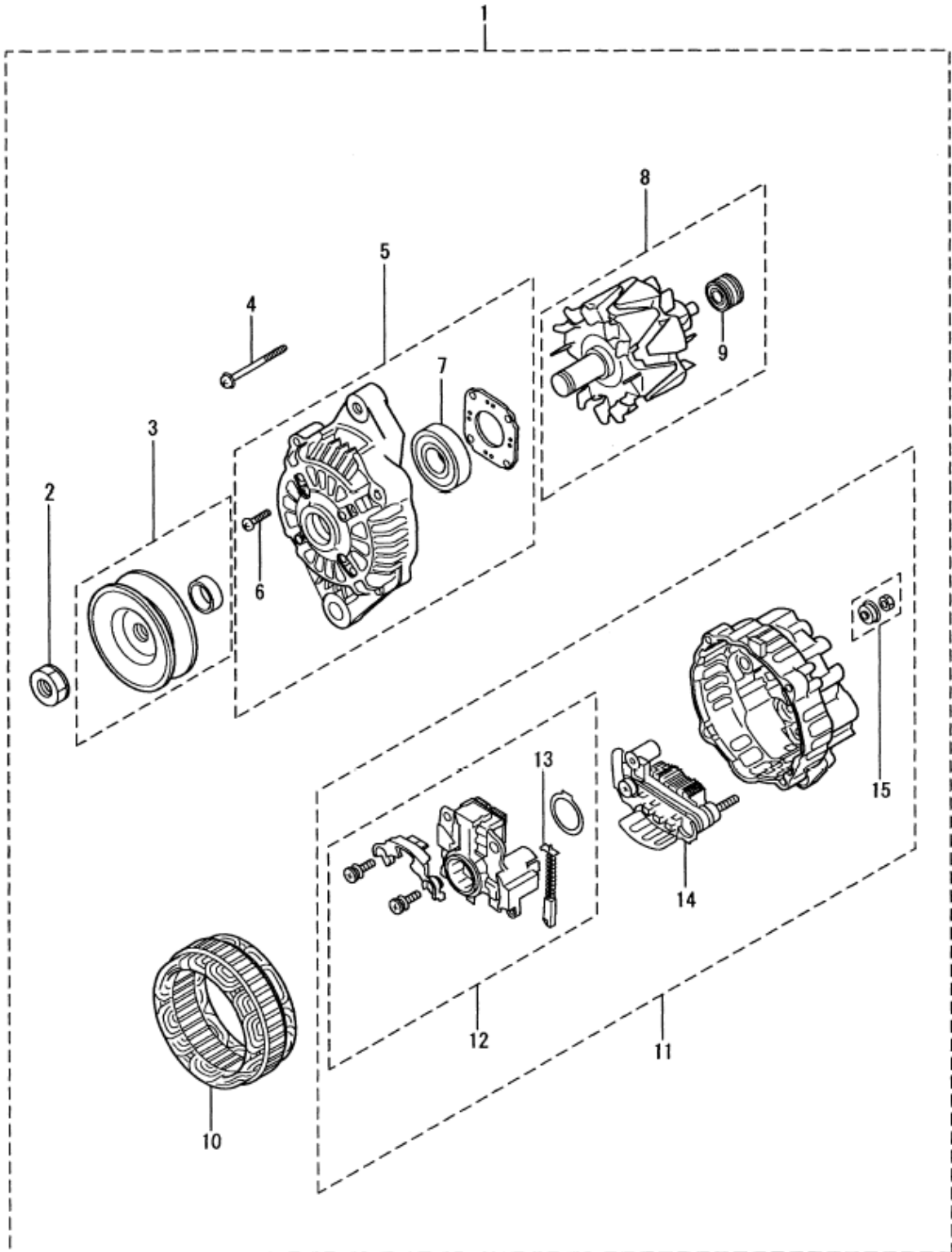
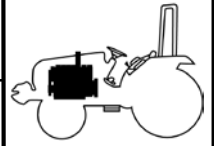

PART WITHOUT REF. NO. WON'T BE SUPPLIED

NOTE

T2734 : S3L2 , T2334 : S3L

FIG 142

T2334 / T2734

ENGINE CONTROL

P1

Year / Month

2006 / 07

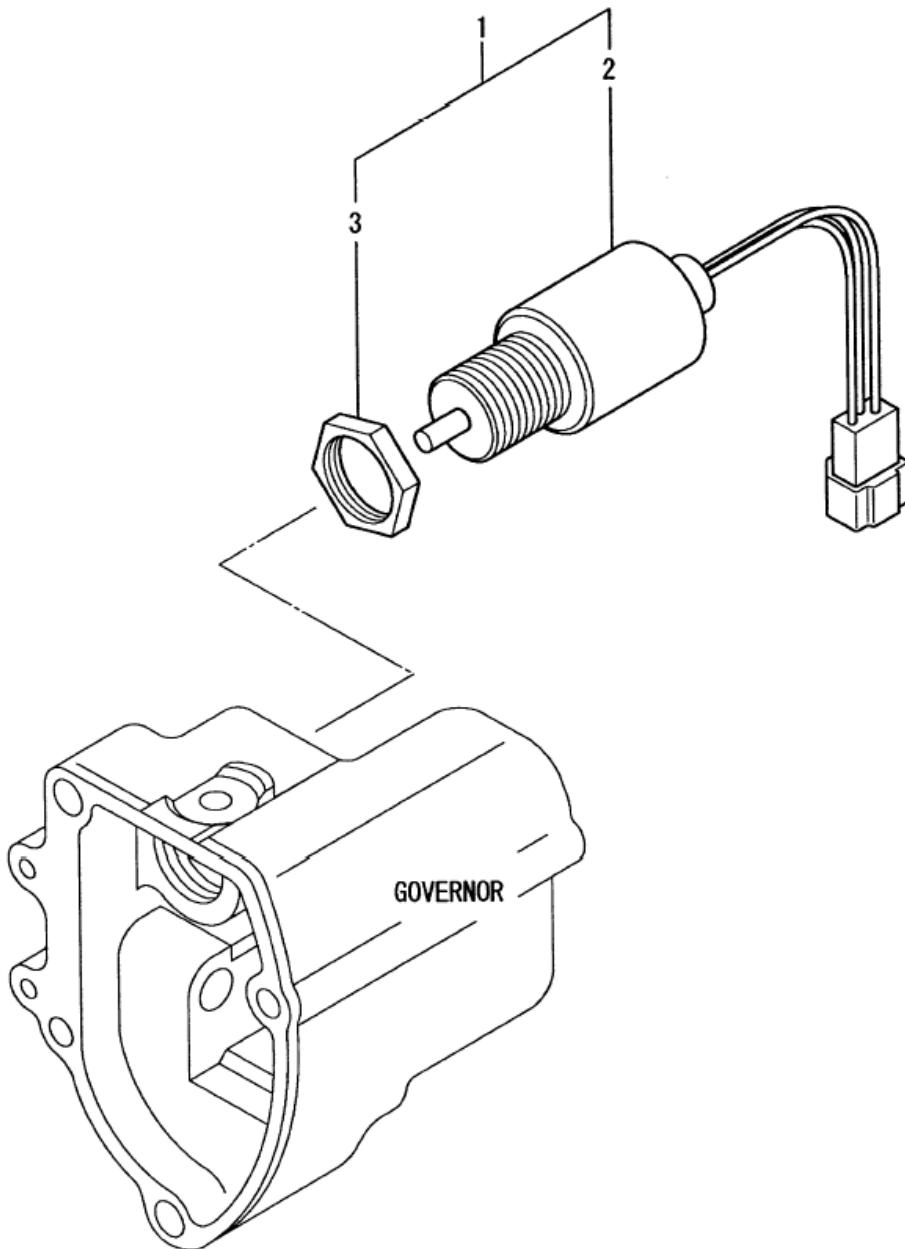
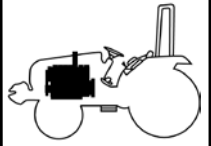

NOTE

T2734 : S3L2 , T2334 : S3L

FIG 143

INSTRUMENT

T2334 / T2734

P1

Year / Month

2006 / 07

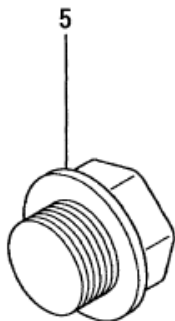
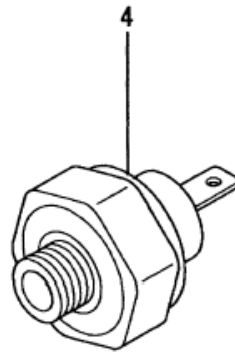
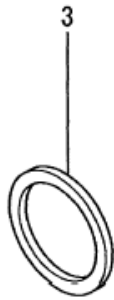
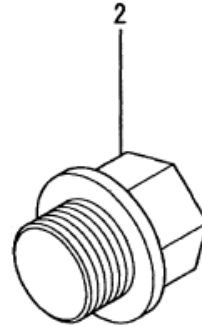
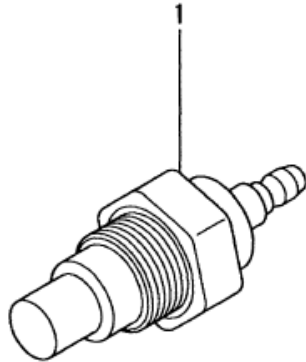
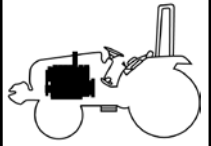

NOTE

T2734 : S3L2 , T2334 : S3L

FIG 144

ACCESSORY

T2334 / T2734

P1

Year / Month

2006 / 07

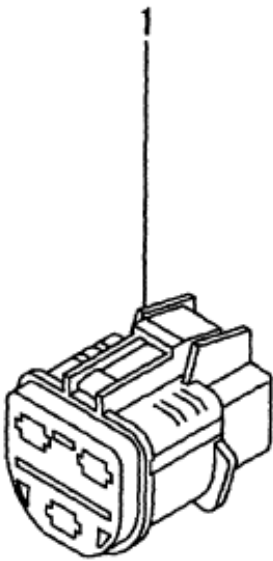
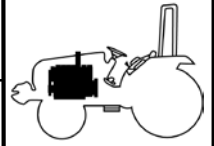

NOTE

T2734 : S3L2 , T2334 : S3L

FIG 145

OVERHAUL GASKET KIT

T2334 / T2734

P1

Year / Month

2006 / 07

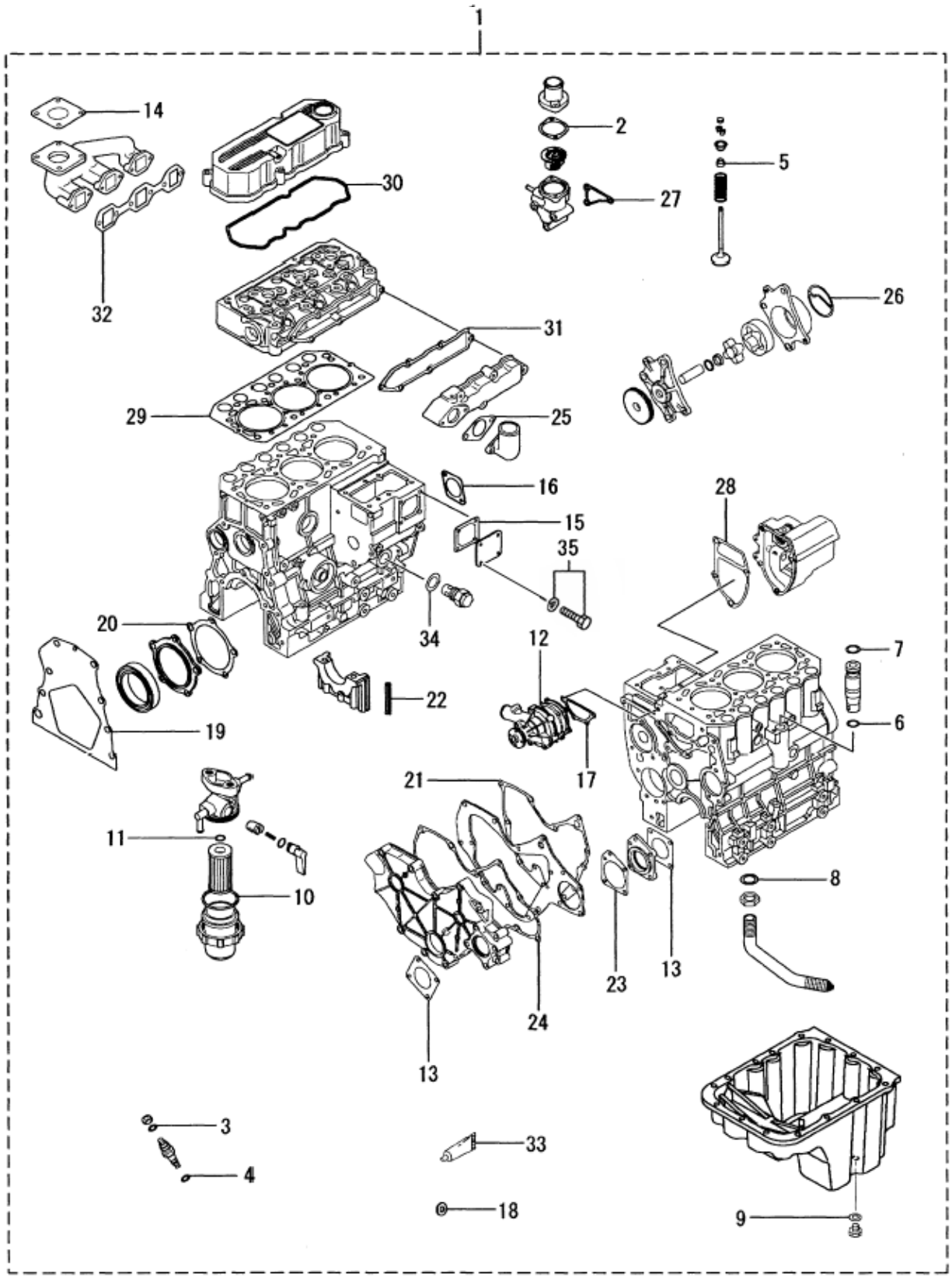
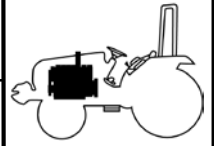

NOTE

T2734 : S3L2 , T2334 : S3L

FIG 201

AIR CLEANER

T2334 / T2734

P1

Year / Month

2006 / 07

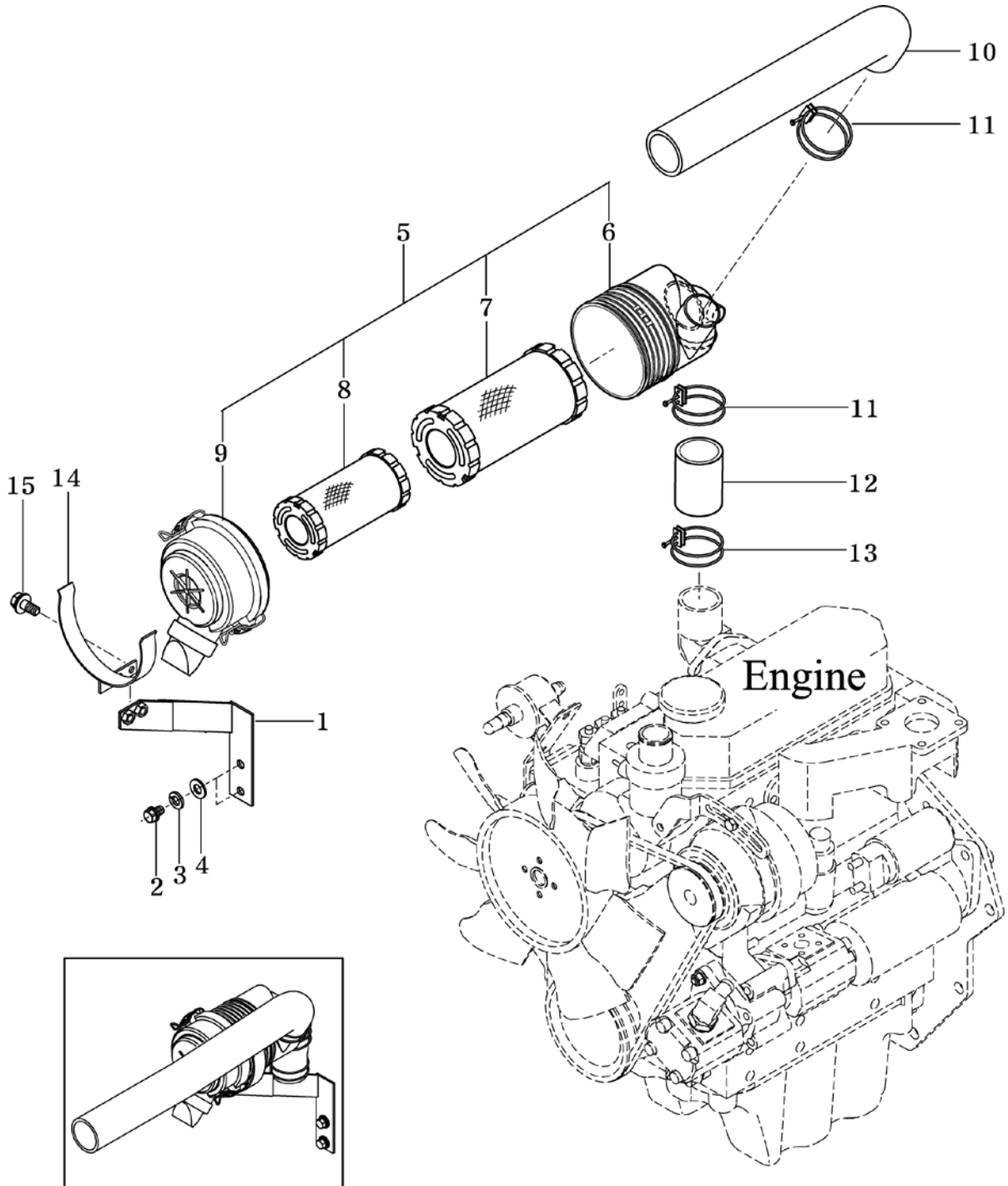
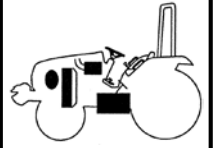

T233/T273-E-201B

NOTE

FIG 202

RADIATOR

T2334 / T2734

P1

Year / Month

2006 / 07

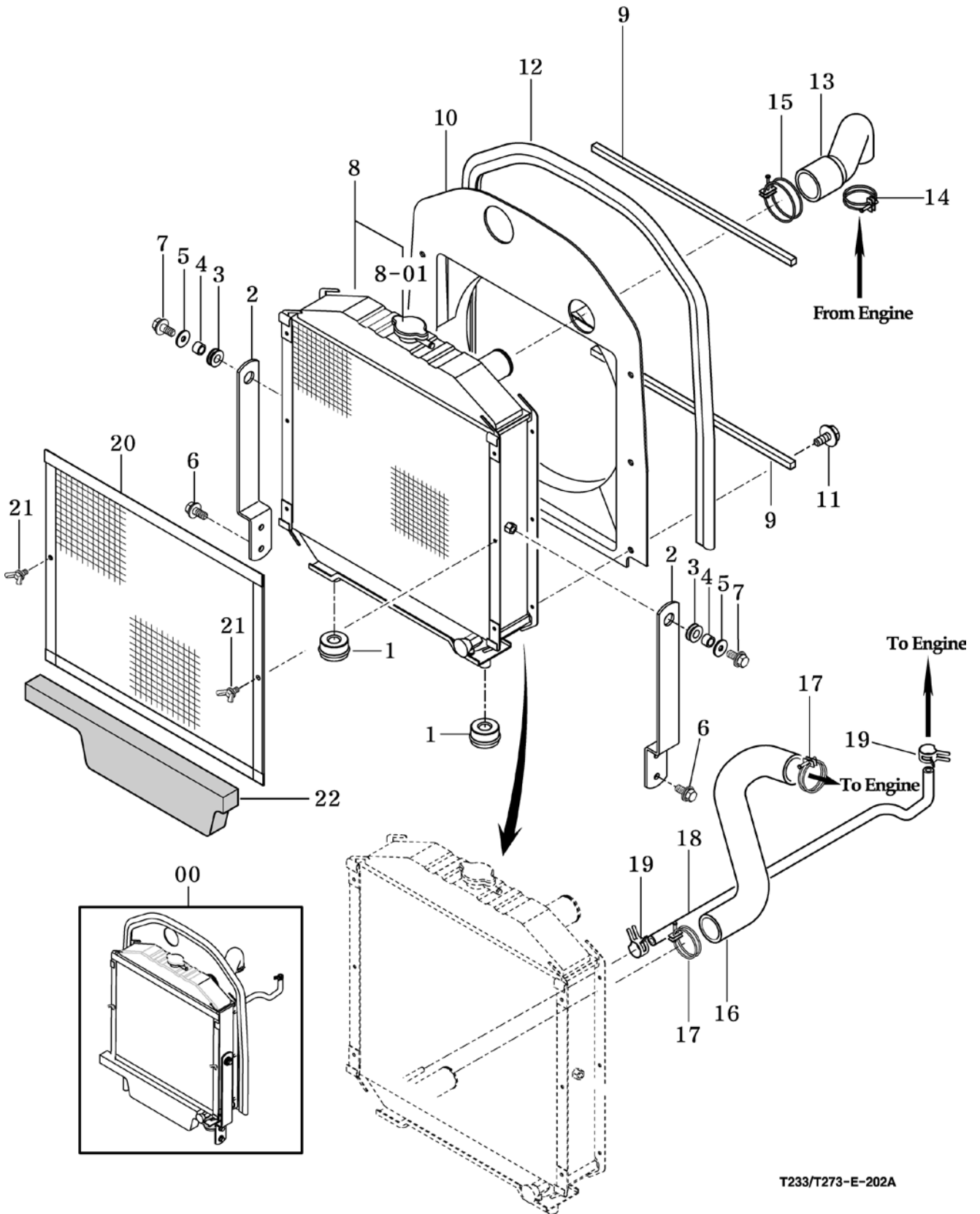
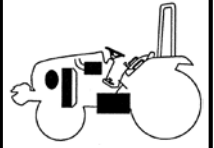

T233/T273-E-202A

NOTE

FIG 203

MUFFLER

T2334 / T2734

P1

Year / Month

2006 / 07

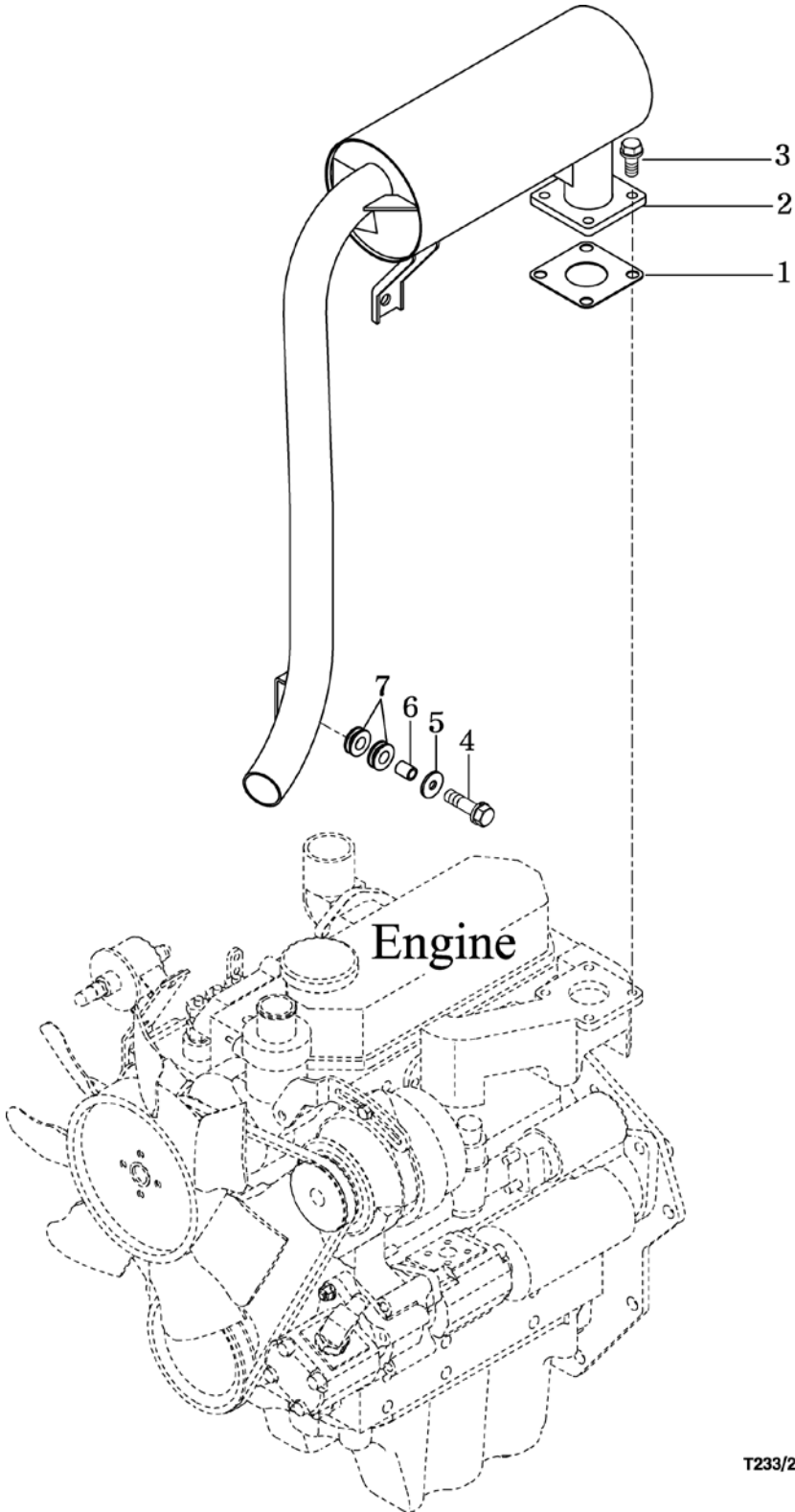
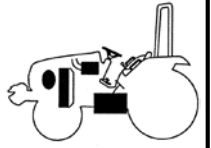

T233/273-E-203B

NOTE

FIG 204

FUEL TANK & FUEL LINE

P1

Year / Month

2006 / 07

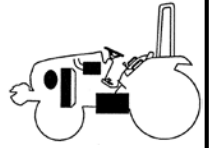

T2334 / T2734

(Engine VIEW-LIFT)

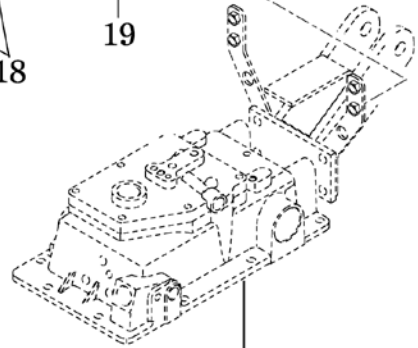
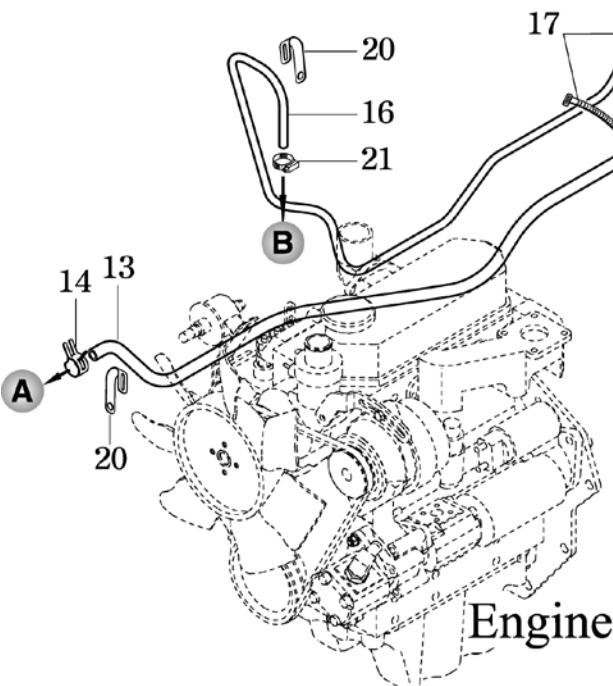
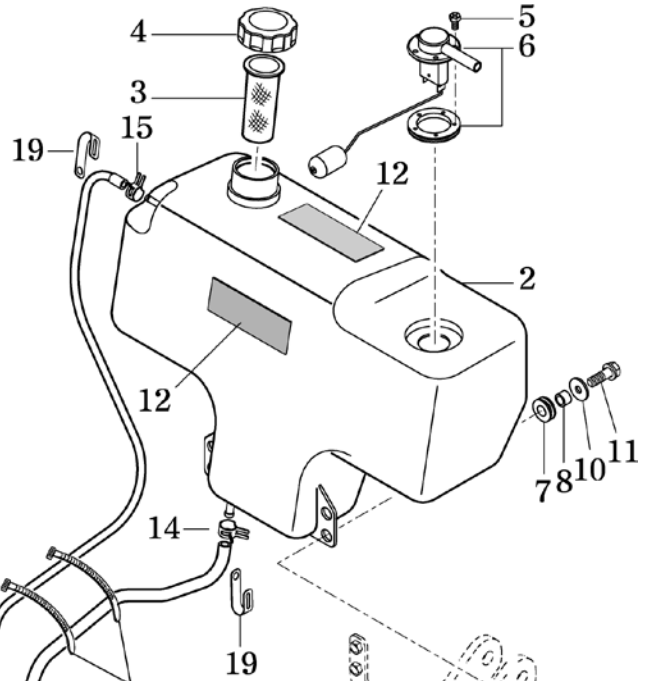
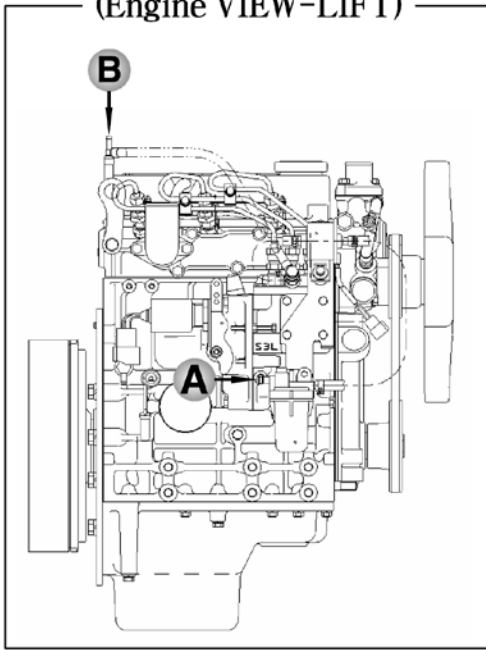
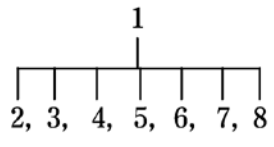

FIG. 601-01



Engine

323/327-E-204A

NOTE

FIG 205

ACCELERATOR

T2334 / T2734

P1

Year / Month

2006 / 07

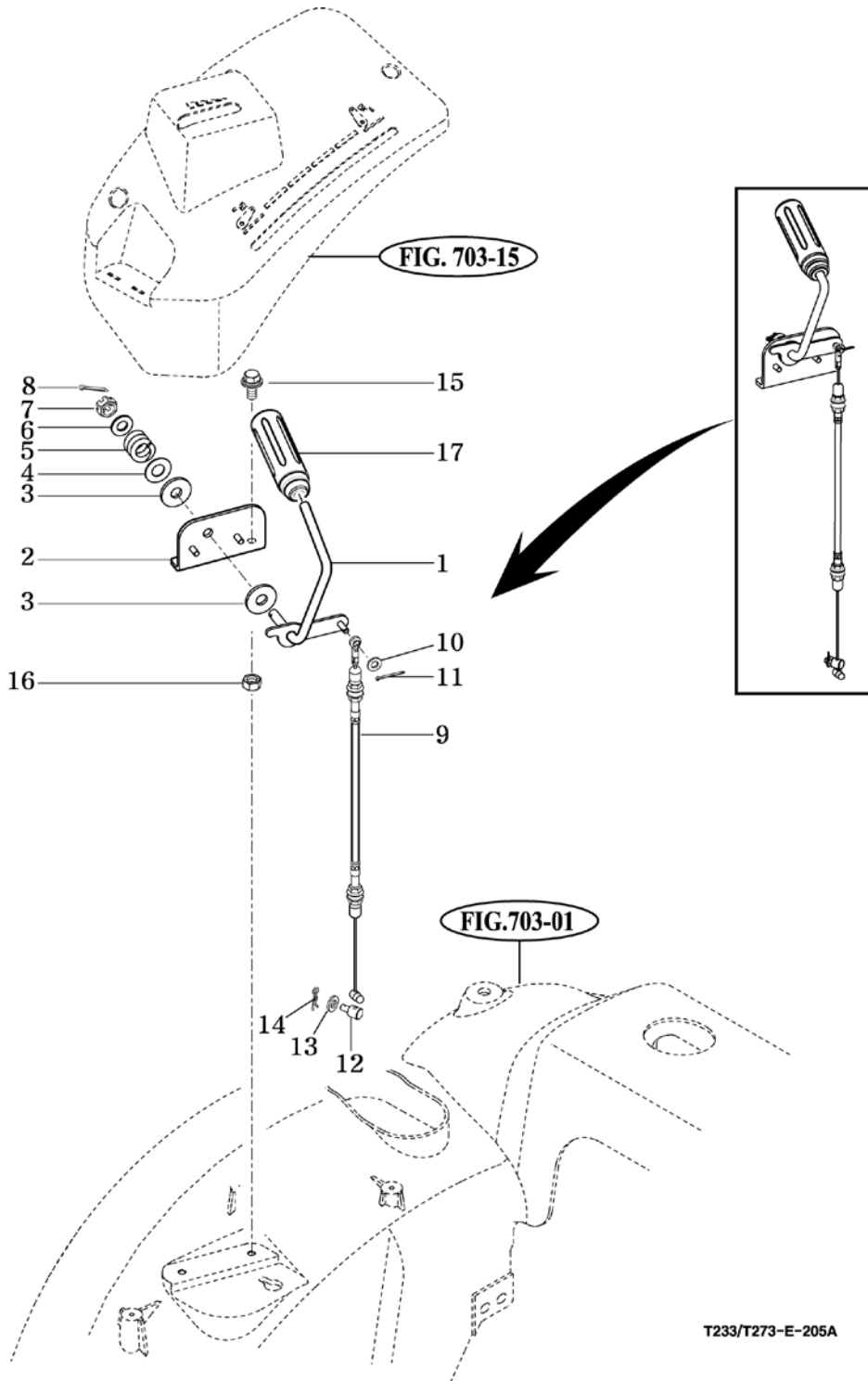
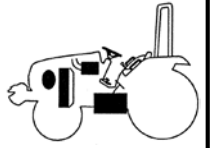

T233/T273-E-205A

NOTE

FIG 206

OIL COOLER

T2334 / T2734

P1

Year / Month

2006 / 07

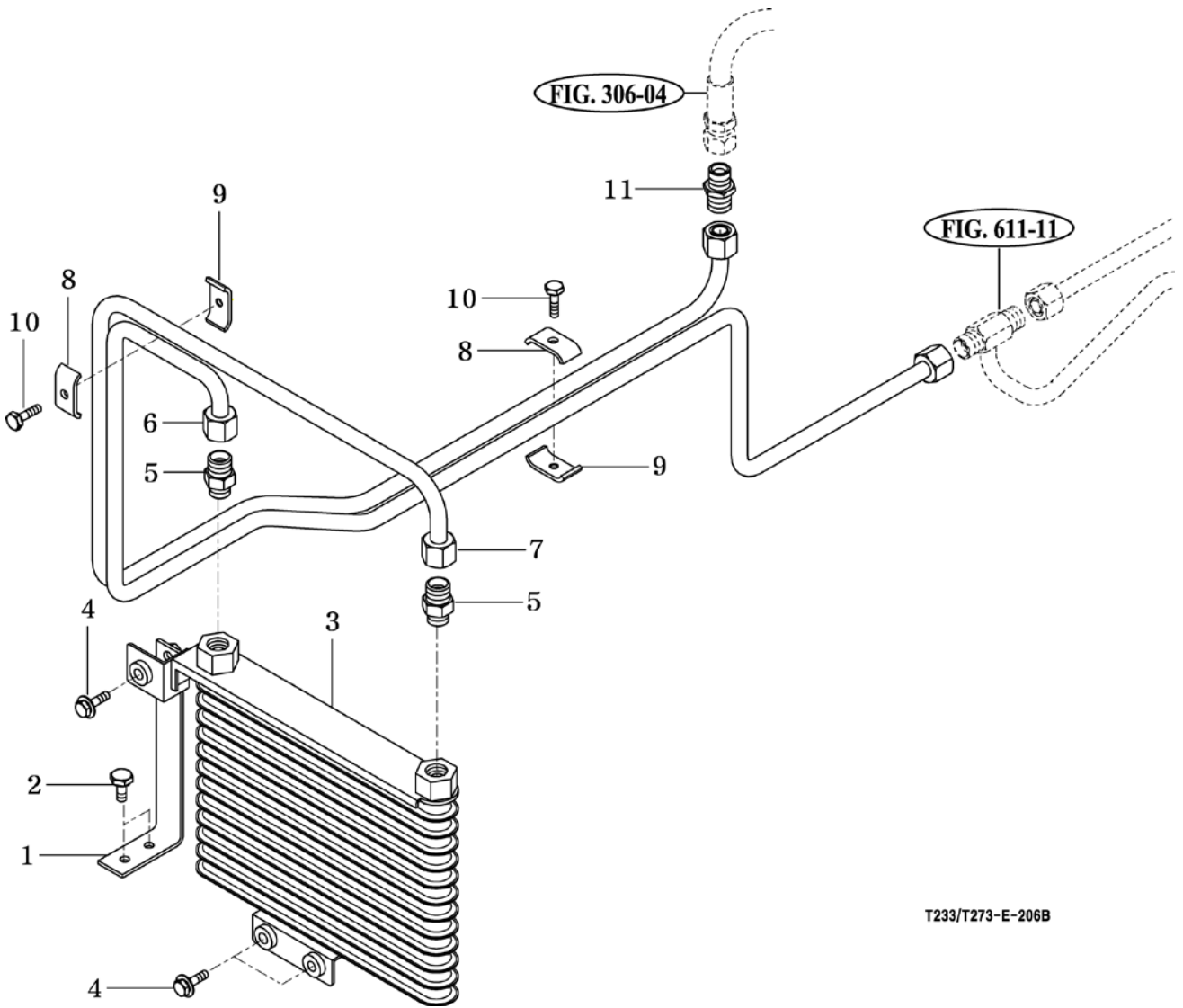
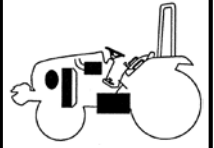

T233/T273-E-206B

NOTE

FIG 207

FUEL PUMP & FILTER

T2334 / T2734

P1

Year / Month

2006 / 07

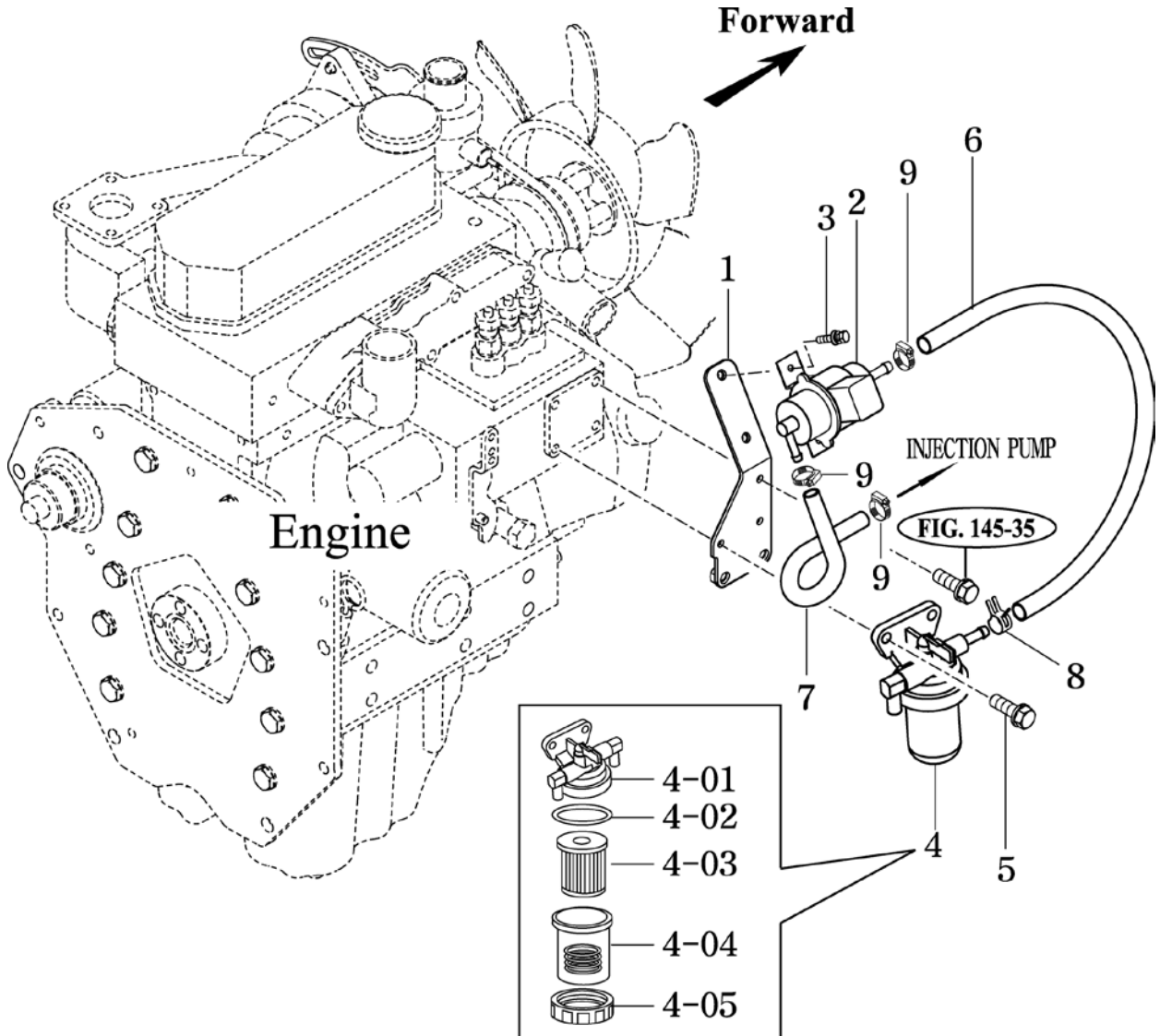
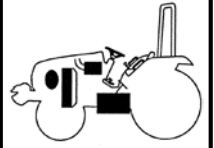

T2334/T2734-E-207A

NOTE

FIG 301

T2334 / T2734

FLYWHEEL COVER

P1

Year / Month

2006 / 07

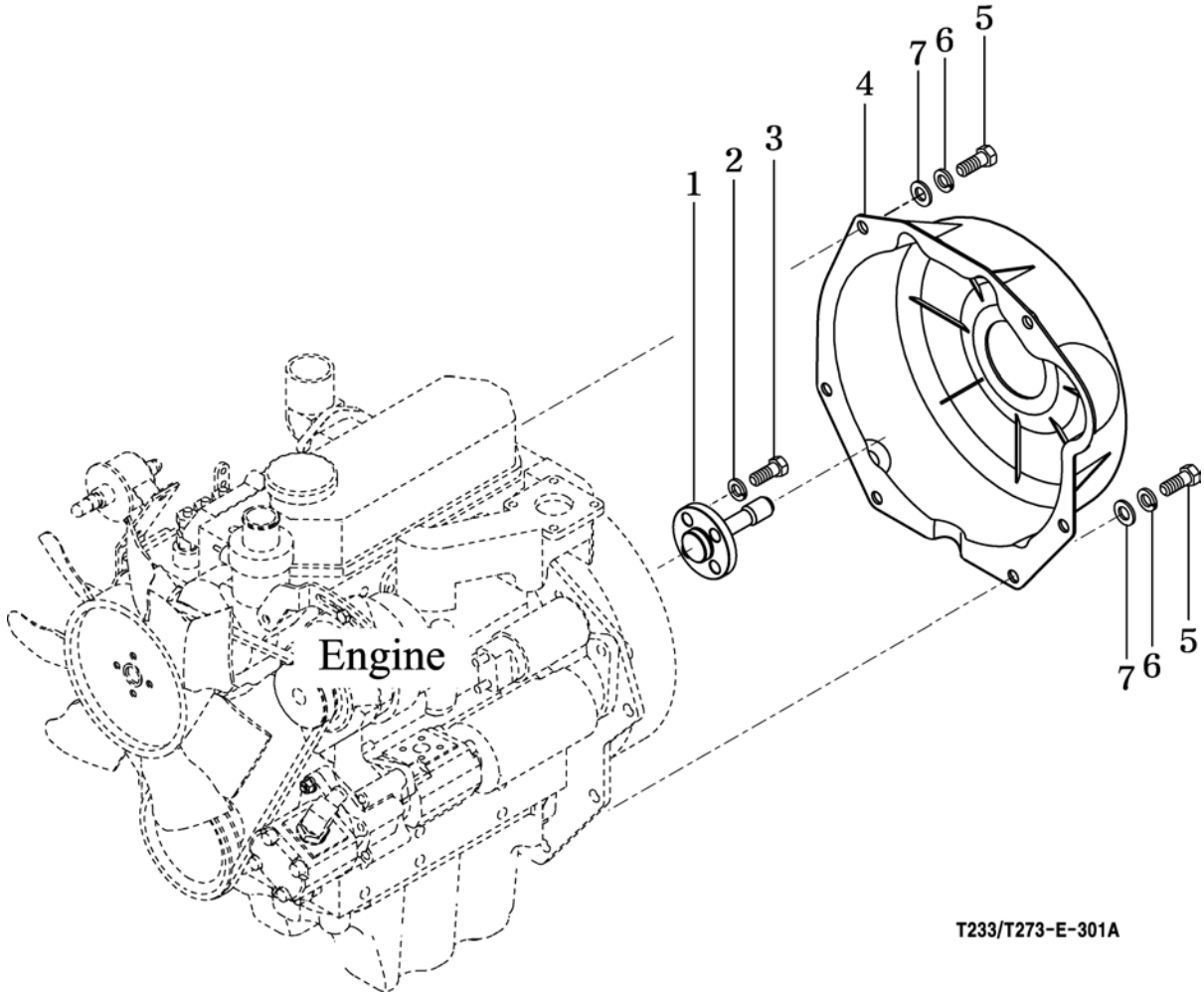
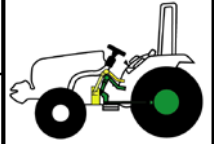

T233/T273-E-301A

NOTE

FIG 302

SPEED CONTROL

T2334 / T2734

P1

Year / Month

2006 / 07

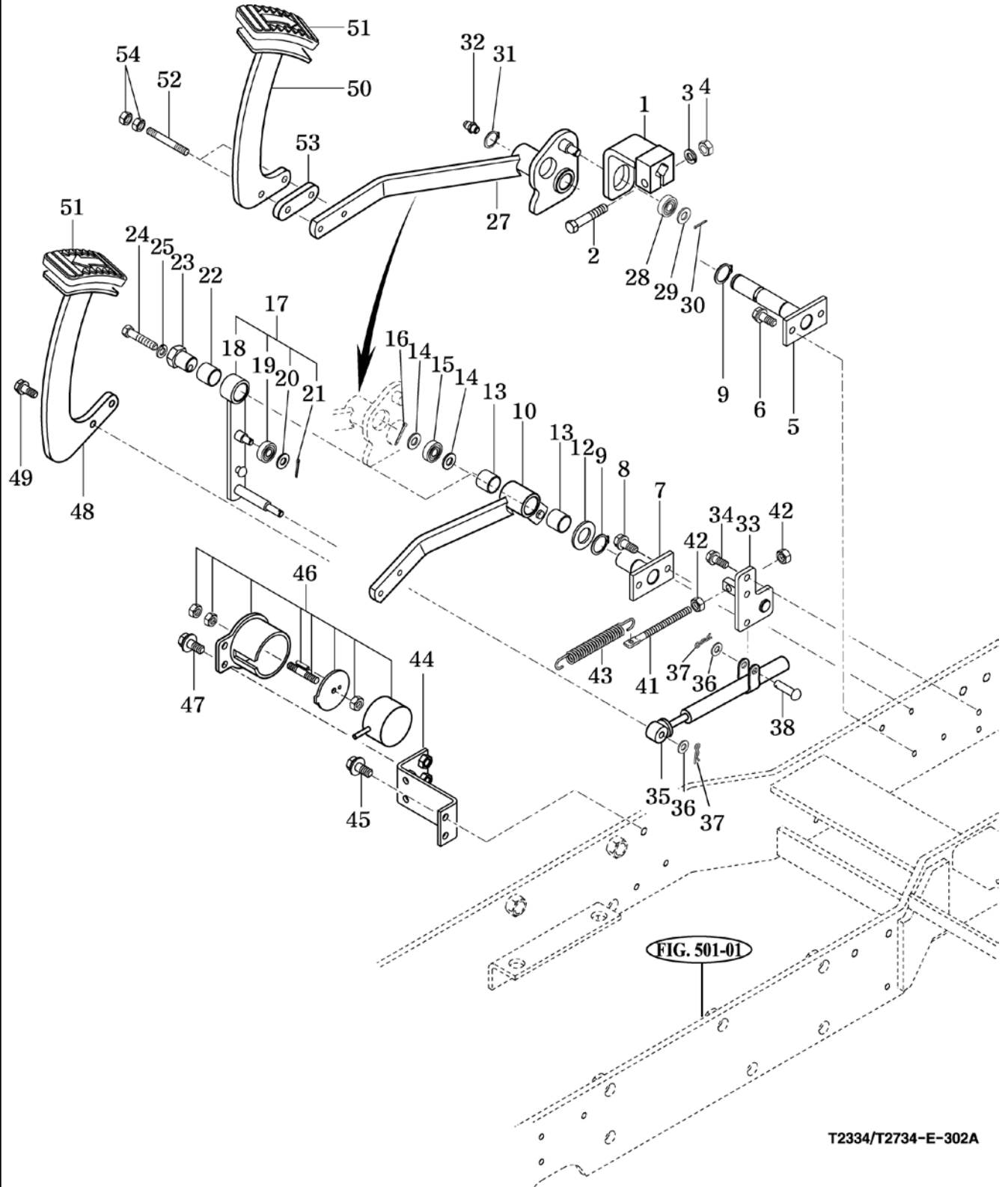
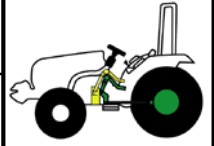

T2334/T2734-E-302A

NOTE

FIG 302		SPEED CONTROL				P1	Year / Month	
T2334 / T2734							2006 / 07	
KEY NO.	PART NO.	DESCRIPTION	SPEC.	QTY.		REPAIR	EFFECTIVE DATE	REMARKS
				T2334	T2734			
302 001	13152322103G	HOLDER COMP		1	1			
302 002	V2013610055	BOLT , HEX	M10X55	1	1			
302 003	V4011600100	WASHER , SPRING	M10	1	1			
302 004	V3042600100	NUT , HEX/2	M10	1	1			
302 005	13152322201G	PIN COMP, REVERSE		1	1			
302 006	V2173608020	BOLT , HEX/S	M8X20	2	2			
302 007	13152323102G	PIN COMP , FORWARD		1	1			
302 008	V2173608020	BOLT , HEX/S	M8X20	2	2			
302 009	V7041400200	C-RING , SHAFT	20	2	2			
302 010	13152323202G	ARM COMP , FORWARD		1	1			
302 012	V4111600200	WASHER , PLAIN	M20	1	1			
302 013	36707030080	BUSH , 20X23X20		2	2			
302 014	V4111600100	WASHER , PLAIN	M10	2	2			
302 015	V6001506000	BEARING , BALL	6000DD	1	1			
302 016	V5001920015	PIN , SPLIT	2X15	1	1			
302 017	13152324002	CAM SUB ASSY		1	1			
302 018	13152324102G	ARM COMP , CAM		1	1			
302 019	14722310060	.BEARING , BALL		1	1			
302 020	V4111600080	.WASHER , PLAIN	M8	1	1			
302 021	V5001920015	.PIN , SPLIT	2x15	1	1			
302 022	36707030080	BUSH , 20X23X20		1	1			
302 023	13152320023	PIN , NEUTRAL		1	1			
302 024	V2023610050	BOLT , HEX FINE	M10X50	1	1			
302 025	V4011600100	WASHER , SPRING	M10	1	1			
302 027	13152322304G	ARM COMP, REVERSE		1	1			
302 028	V6001506000	BEARING , BALL	6000DD	1	1			
302 029	V4111600100	WASHER , PLAIN	M10	1	1			
302 030	V5001920015	PIN , SPLIT	2X15	1	1			
302 031	V7041400200	C-RING , SHAFT	20	1	1			
302 032	V7601500000	NIPPLE , GREASE/A-M6F		1	1			
302 033	13152325101G	PIN COMP , SPRING		1	1			
302 034	V2173608020	BOLT , HEX/S	M8X20	2	2			
302 035	13152312400	DAMPER , OIL		1	1			
302 036	V4111600080	WASHER , PLAIN	M8	4	4			
302 037	V5601600008	PIN , SNAP	8	4	4			
302 038	14043120060	PIN , YOKE		1	1			
302 041	34522150080	ROD , CHAIN(TENSION)(82)		1	1			
302 042	V3043600080	NUT , HEX/2	M8	2	2			
302 043	14722310033	SPRING , RETURN		1	1			
302 044	13152332103G	BRACKET COMP , CRUISE		1	1			
302 045	V2173608020	BOLT , HEX/S	M8X20	2	2			
302 046	14722323002	MAGNETIC ASSY , CRUISE		1	1			
302 047	V2173608020	BOLT , HEX/S	M8X20	2	2			
302 048	13152323303G	PEDAL COMP, FORWARD		1	1			
302 049	V2173608020	BOLT , HEX/S	M8X20	2	2			
302 050	13152322401G	PEDAL COMP, REVERSE		1	1			
302 051	14722312730	PAD		2	2			
-NEXT-								
NOTE								

FIG 302

SPEED CONTROL

T2334 / T2734

P2

Year / Month

2006 / 07

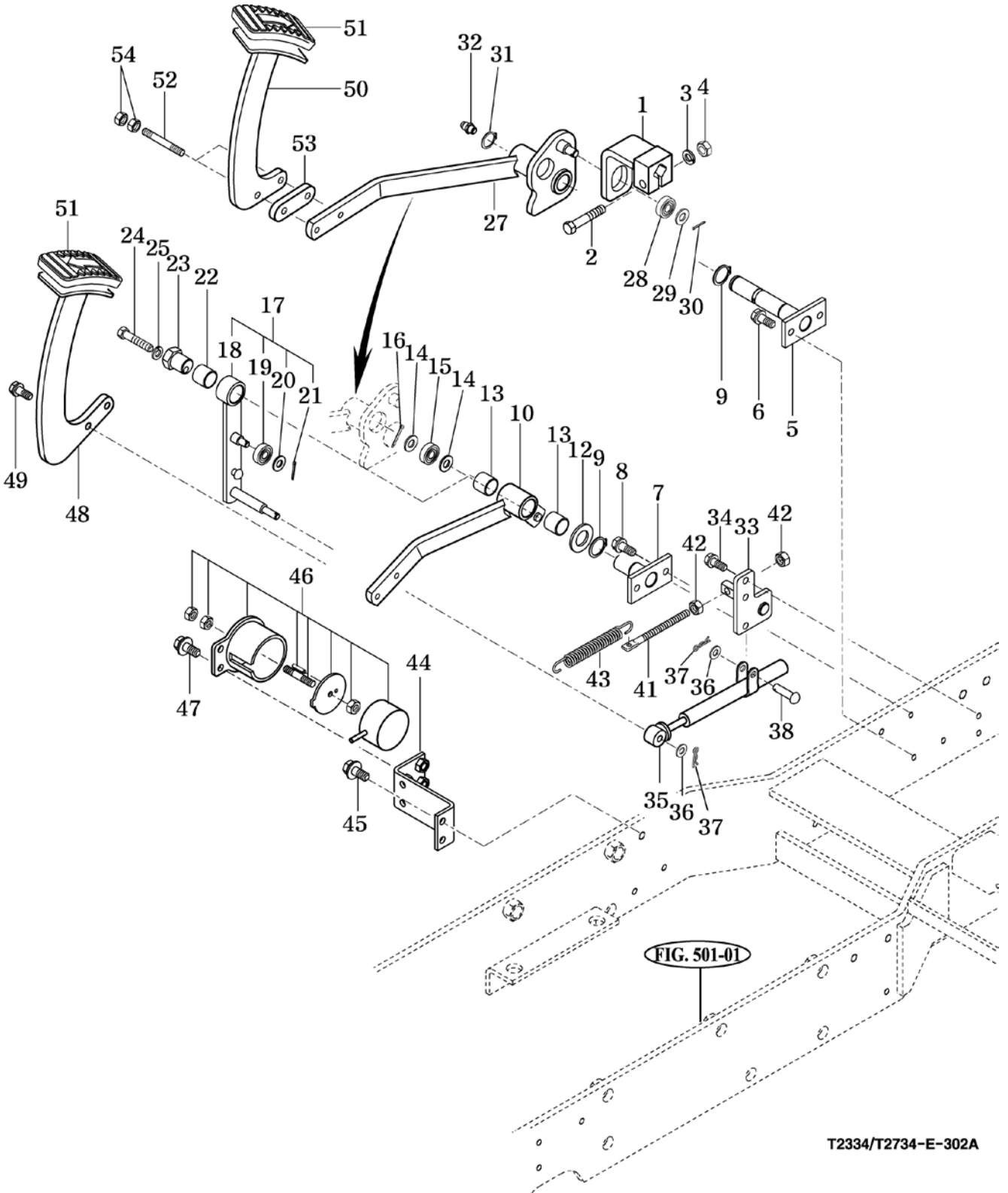
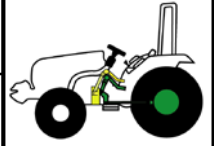

T2334/T2734-E-302A

NOTE

FIG 303

BRAKE

T2334 / T2734

P1

Year / Month

2006 / 07

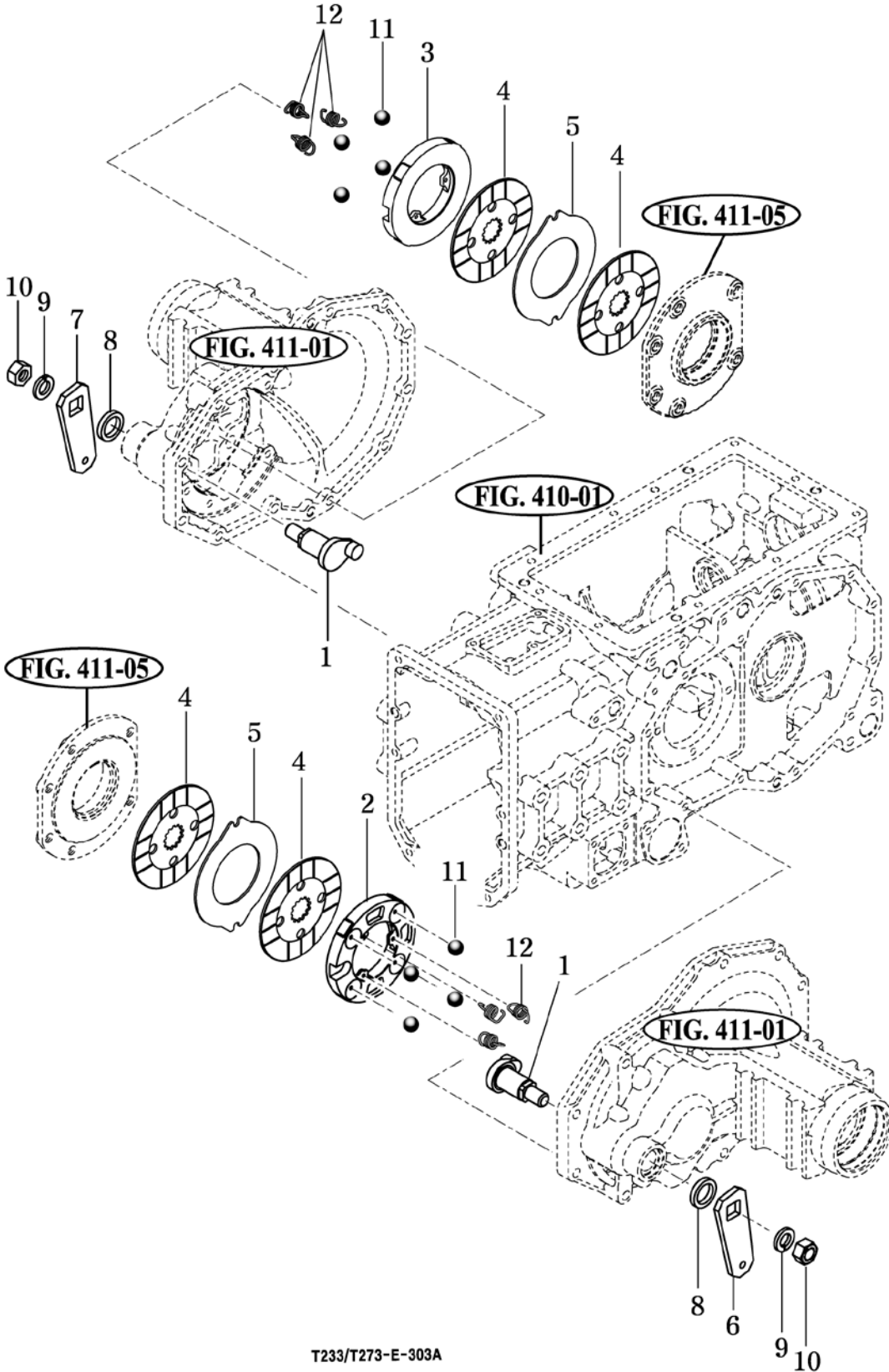
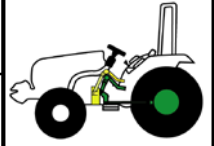

T233/T273-E-303A

NOTE

FIG 304

BRAKE PEDAL & LINKAGE

T2334 / T2734

P1

Year / Month

2006 / 07

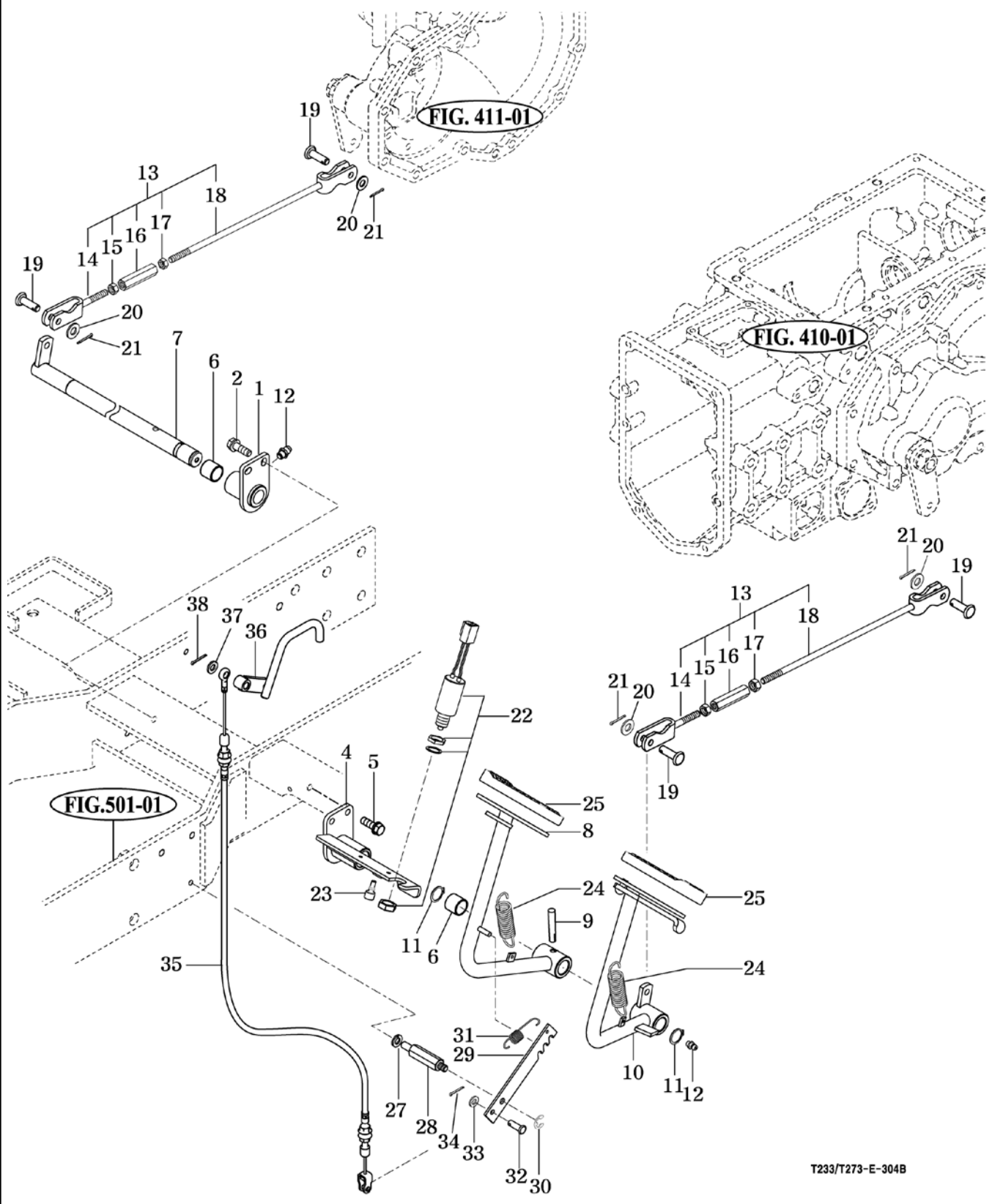
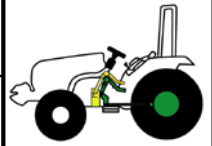

T233/T273-E-304B

NOTE

KEY NO.		PART NO.	DESCRIPTION	SPEC.	QTY.		REPAIR	EFFECTIVE DATE	REMARKS
					T2334	T2734			
304	001	13153282104	HUB COMP , BRAKE RH			1	1		
304	002	V2173608020	BOLT , HEX/S	M8X20		2	2		
304	004	13153282204	HUB COMP , BRAKE LH			1	1		
304	005	V2173608020	BOLT , HEX/S	M8X20		2	2		
304	006	36707030080	BUSH , 20X23X20			2	2	B	
304	007	13153282303	ARM COMP , BRAKE RH			1	1		
304	008	13153283103	PEDAL COMP , BRAKE RH			1	1		
304	009	V5801406032	PIN , SPRING	6X32		1	1		
304	010	13153283203	PEDAL COMP , BRAKE LH			1	1		
304	011	V7041400200	C-RING , SHAFT	20		2	2		
304	012	V7601500000	NIPPLE , GREASE/A-M6F			2	2		
304	013	13153284001	ROD ASSY , BRAKE			2	2		
304	014	14573282200	ROD COMP , FORK 100			2	2		
304	015	V3043600080	NUT , HEX/2	M8		2	2		
304	016	16601220020	TURNBUCKLE , M8 L60			2	2		
304	017	15601320073	NUT , HEX LH			2	2		
304	018	13153284101	ROD COMP , HOOK			2	2		
304	019	21443370020	PIN , 08X25			4	4	C	
304	020	V4111600080	WASHER , PLAIN	M8		4	4		
304	021	V5001920015	PIN , SPLIT	2X15		4	4		
304	022	13153285001	SWITCH ASSY , BRAKE			1	1		
304	023	21004100070	STOPPER , ARM/CARRYING			2	2		
304	024	13153280061	SPRING , BRAKE			2	2		
304	025	13153280050	PAD			2	2		
304	027	V4011600080	WASHER , SPRING	M8		1	1		
304	028	13153280023	PIN , PARKING BRAKE			1	1		
304	029	13153280032	STOPPER , PARKING			1	1		
304	030	V7081400060	E-RING	6		1	1		
304	031	13153280040	SPRING , PARKING			1	1		
304	032	16177020090	PIN , 6X15	6X15		1	1	C	
304	033	V4111600060	WASHER , PLAIN	M6		1	1		
304	034	V5001920015	PIN , SPLIT	2X15		1	1		
304	035	13153286301	CABLE ASSY , PARKING			1	1		
304	036	13156301001	LEVER COMP			1	1		
304	037	V4111600060	WASHER , PLAIN	M6		1	1		
304	038	V5001925020	PIN , SPLIT	2.5X20		1	1		
NOTE									

FIG 305

STEERING WHEEL & DASH COVER

T2334 / T2734

P1

Year / Month

2006 / 07

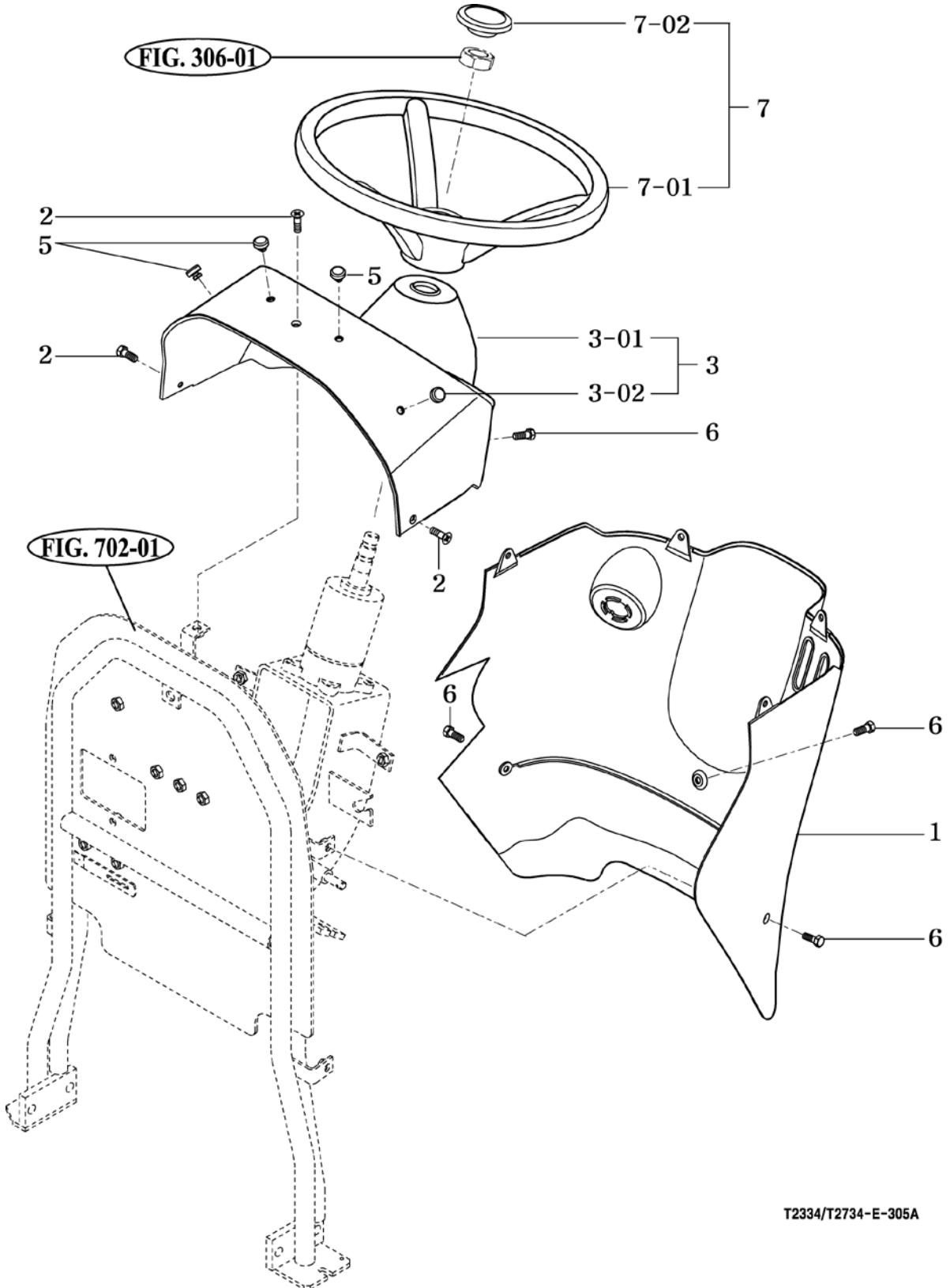
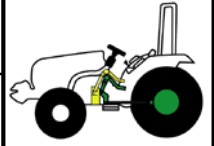

T2334/T2734-E-305A

NOTE

FIG 306

T2334 / T2734

STEERING VALVE

P1

Year / Month

2006 / 07

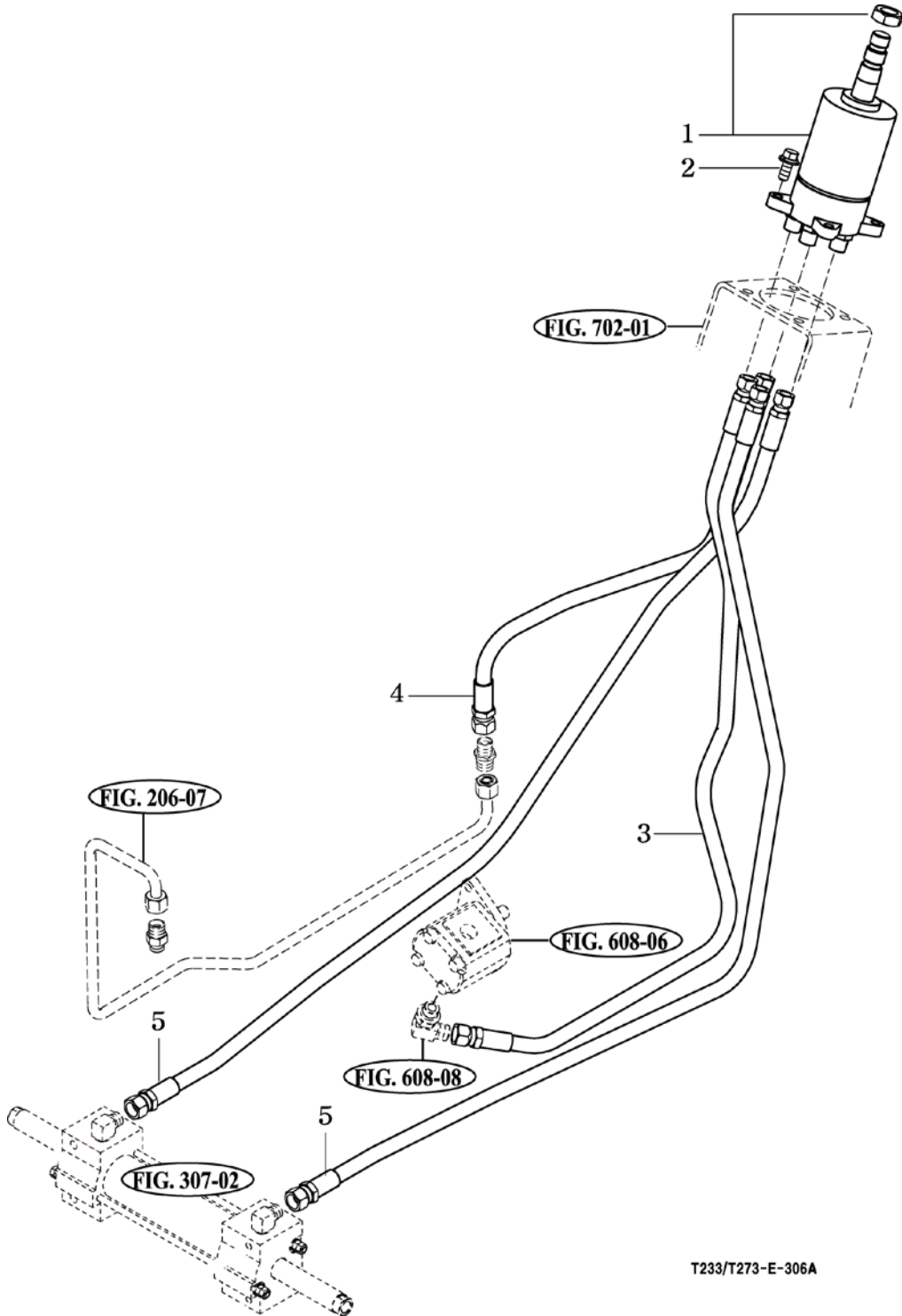
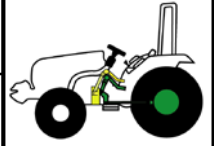

T233/T273-E-306A

NOTE

FIG 307

STEERING CYLINDER

T2334 / T2734

P1

Year / Month

2006 / 07

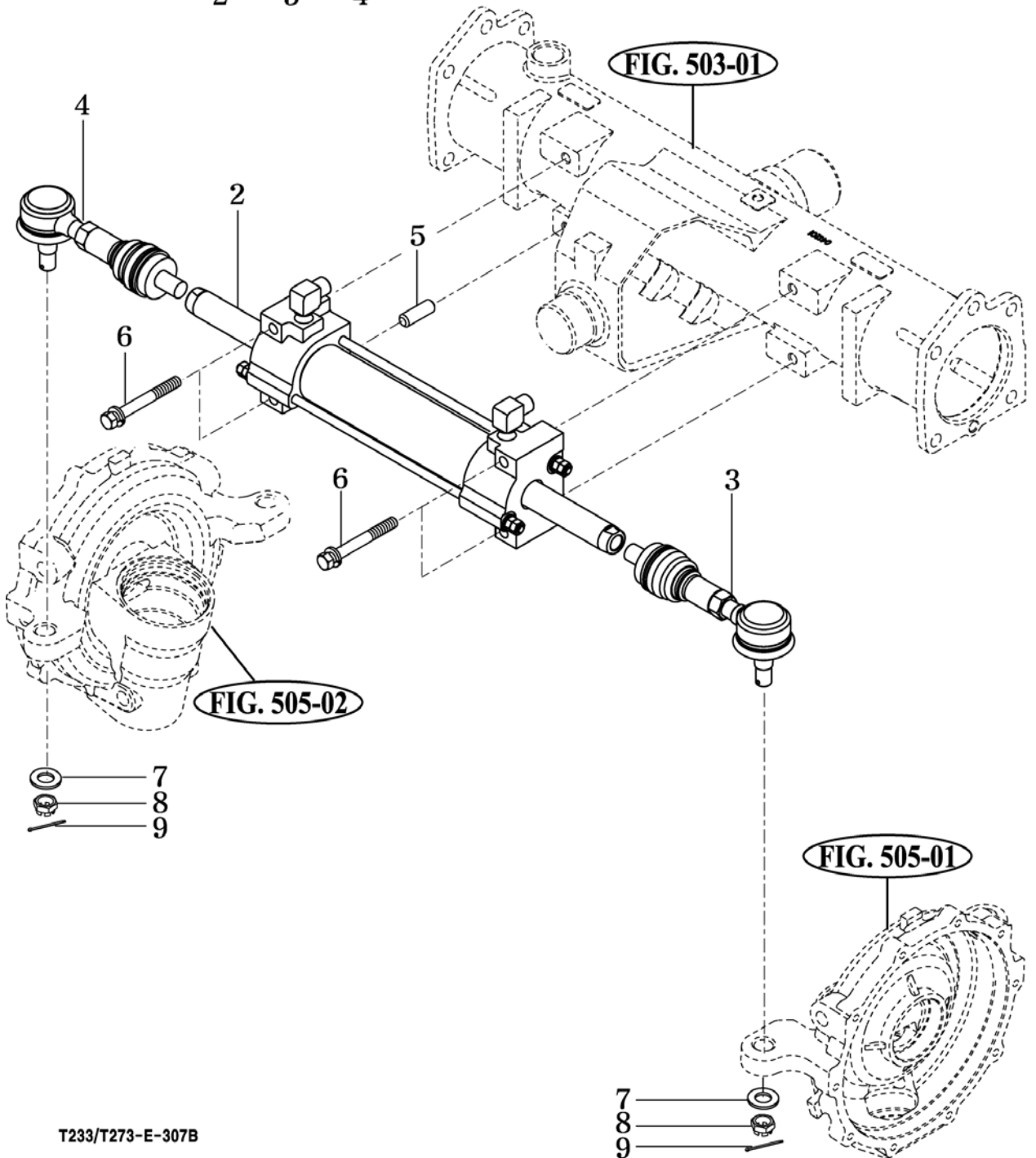
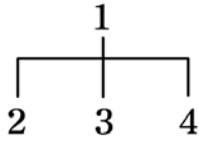
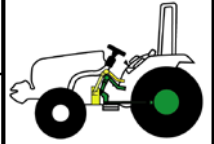

T233/T273-E-307B

NOTE

FIG 308

FRONT WHEEL

T2334 / T2734

P1

Year / Month

2006 / 07

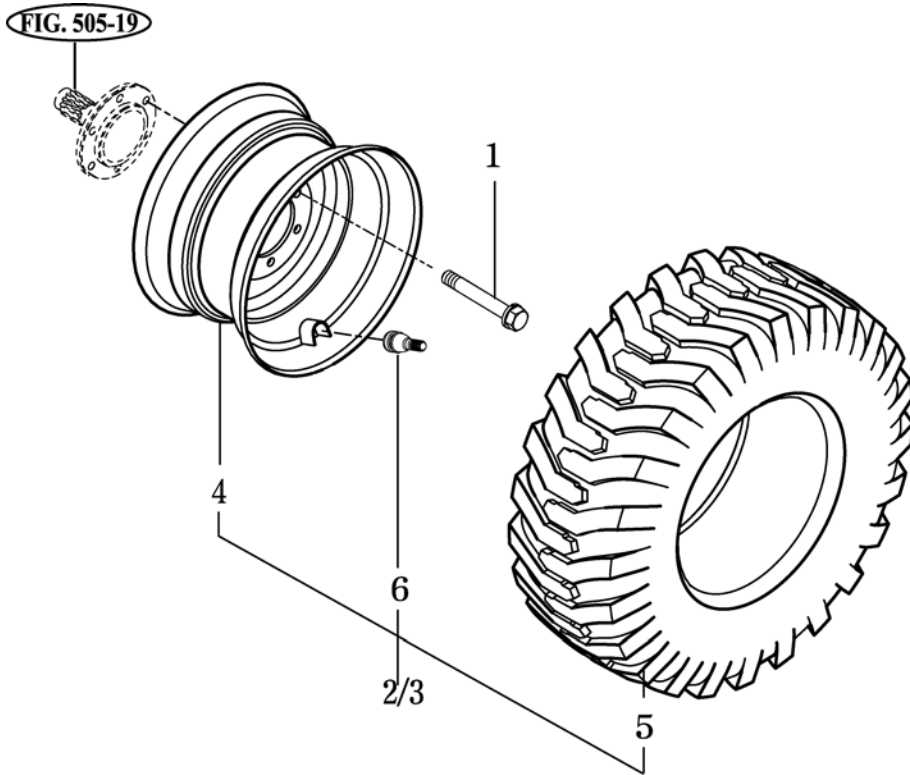
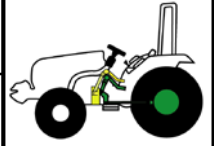

T233/T273-E-308B

NOTE

FIG 309

REAR WHEEL

T2334 / T2734

P1

Year / Month

2006 / 07

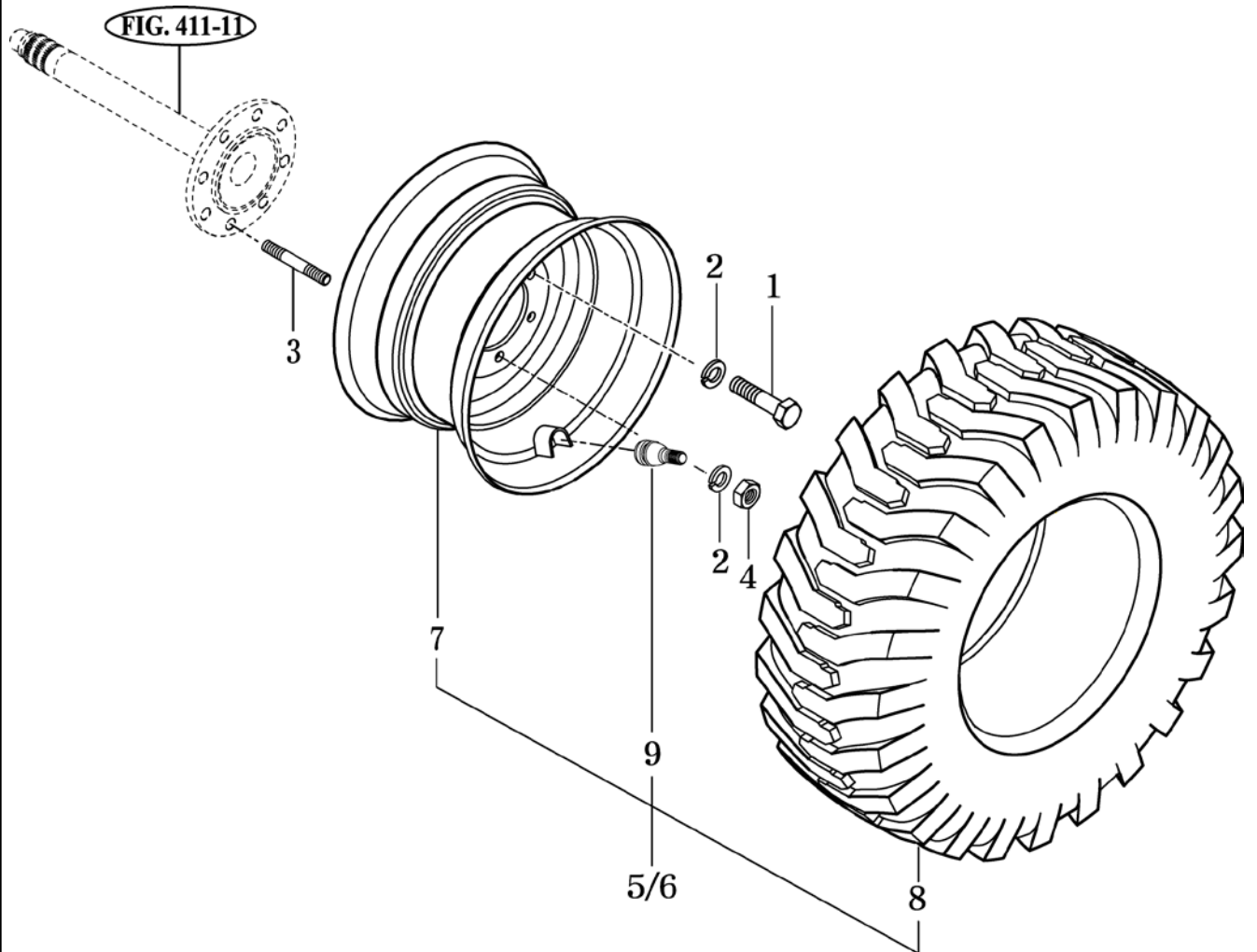
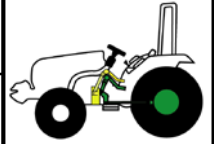

T233/T273-E-309A

NOTE

FIG 401

INPUT SHAFT

T2334 / T2734

P1

Year / Month

2006 / 07

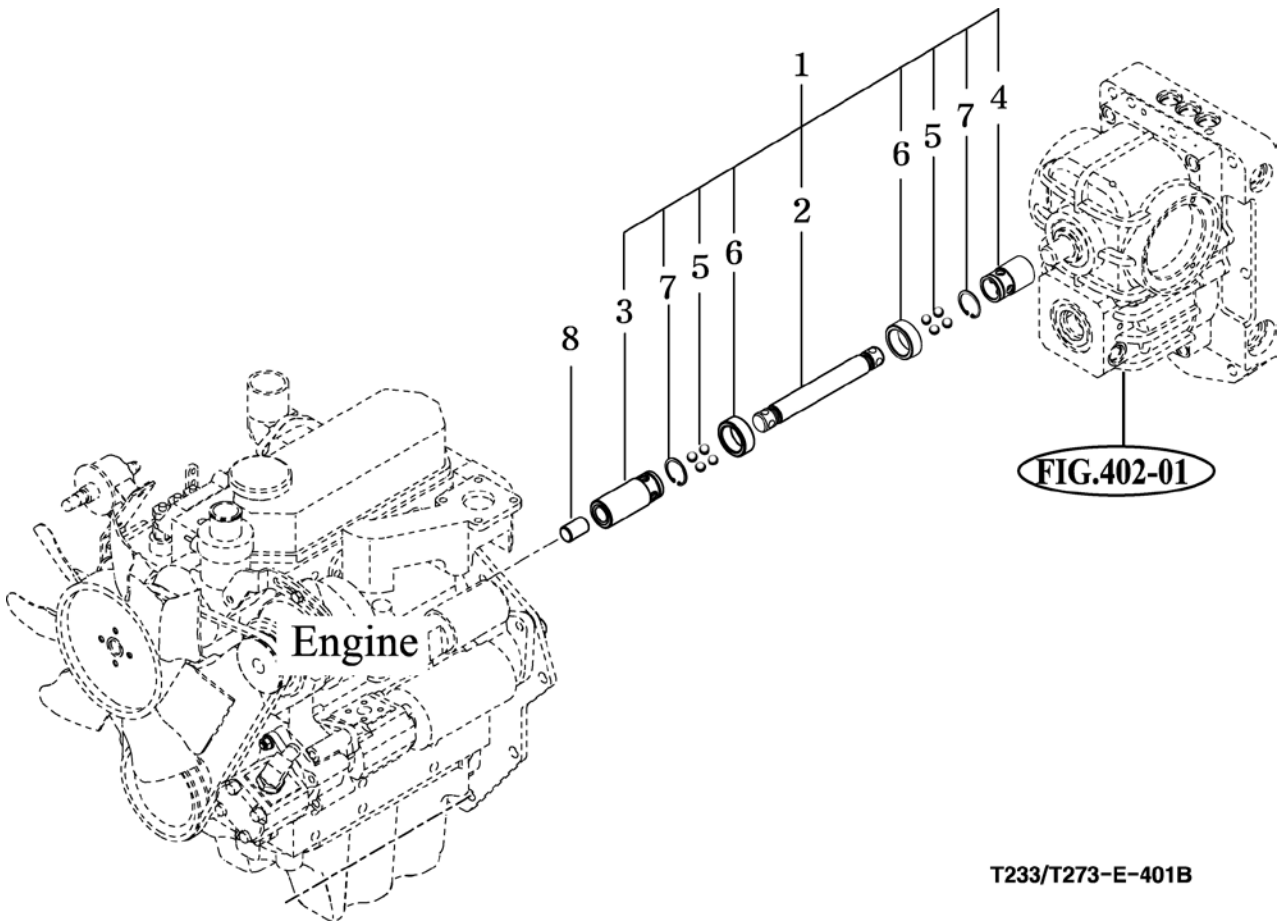
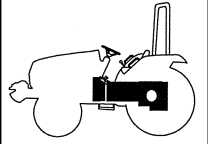

NOTE

FIG 402

T2334 / T2734

HST

P1

Year / Month

2006 / 07

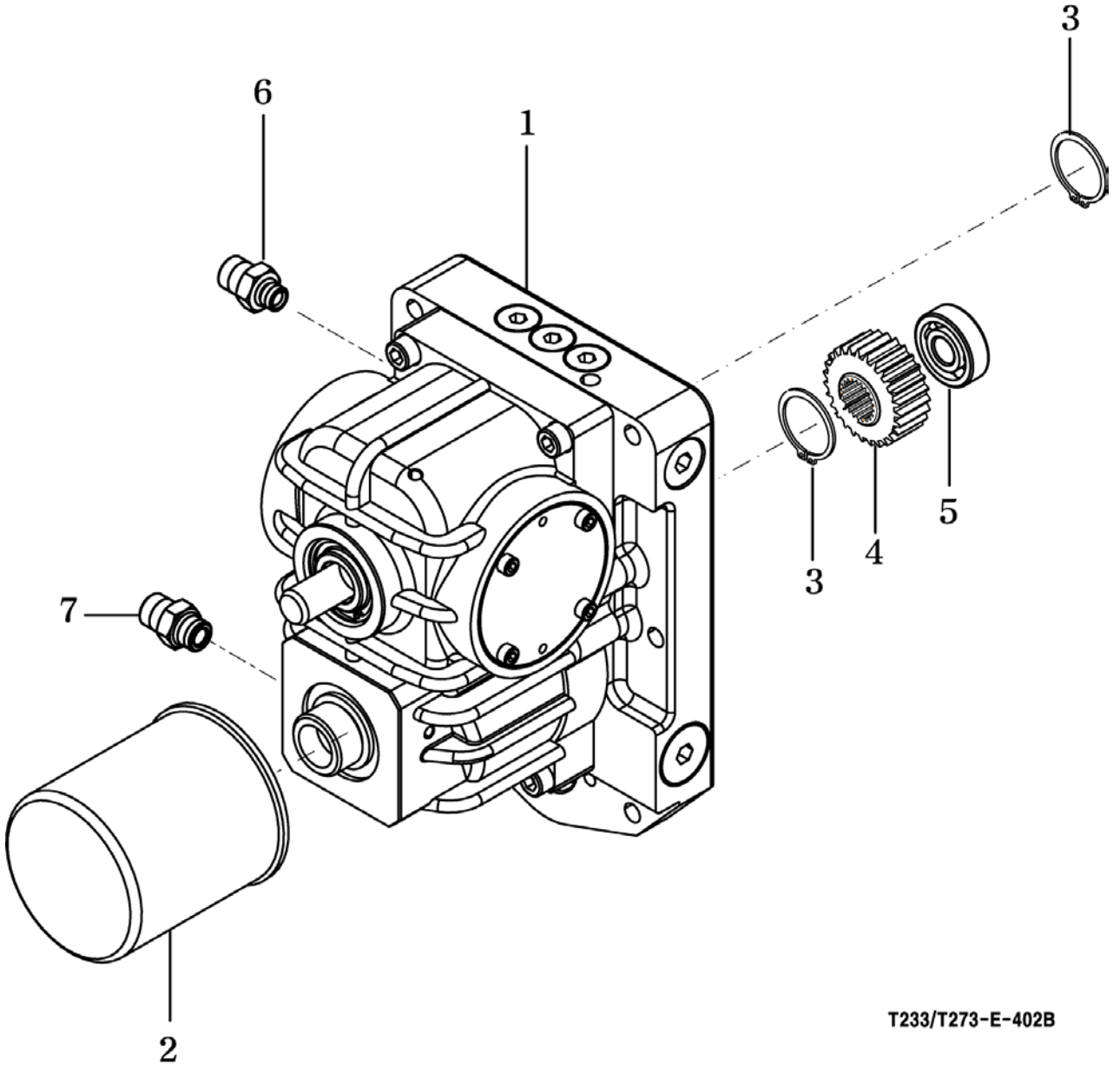
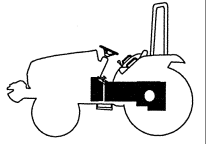

T233/T273-E-402B

NOTE

FIG 404

T2334 / T2734

4WD DRIVE GEAR

P1

Year / Month

2006 / 07

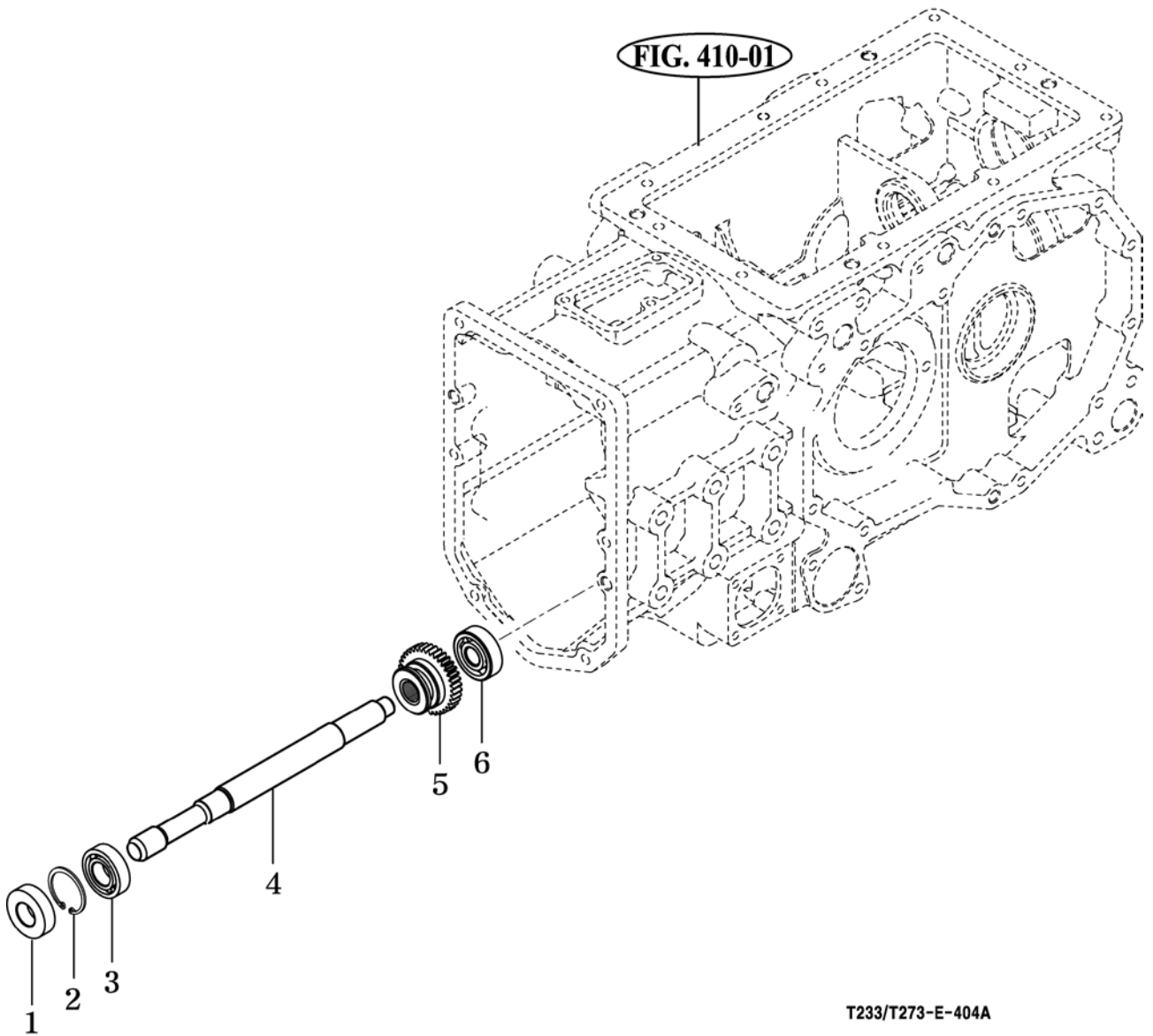
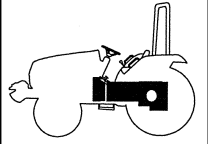

NOTE

FIG 405

RANGE GEARS

T2334 / T2734

P1

Year / Month

2006 / 07

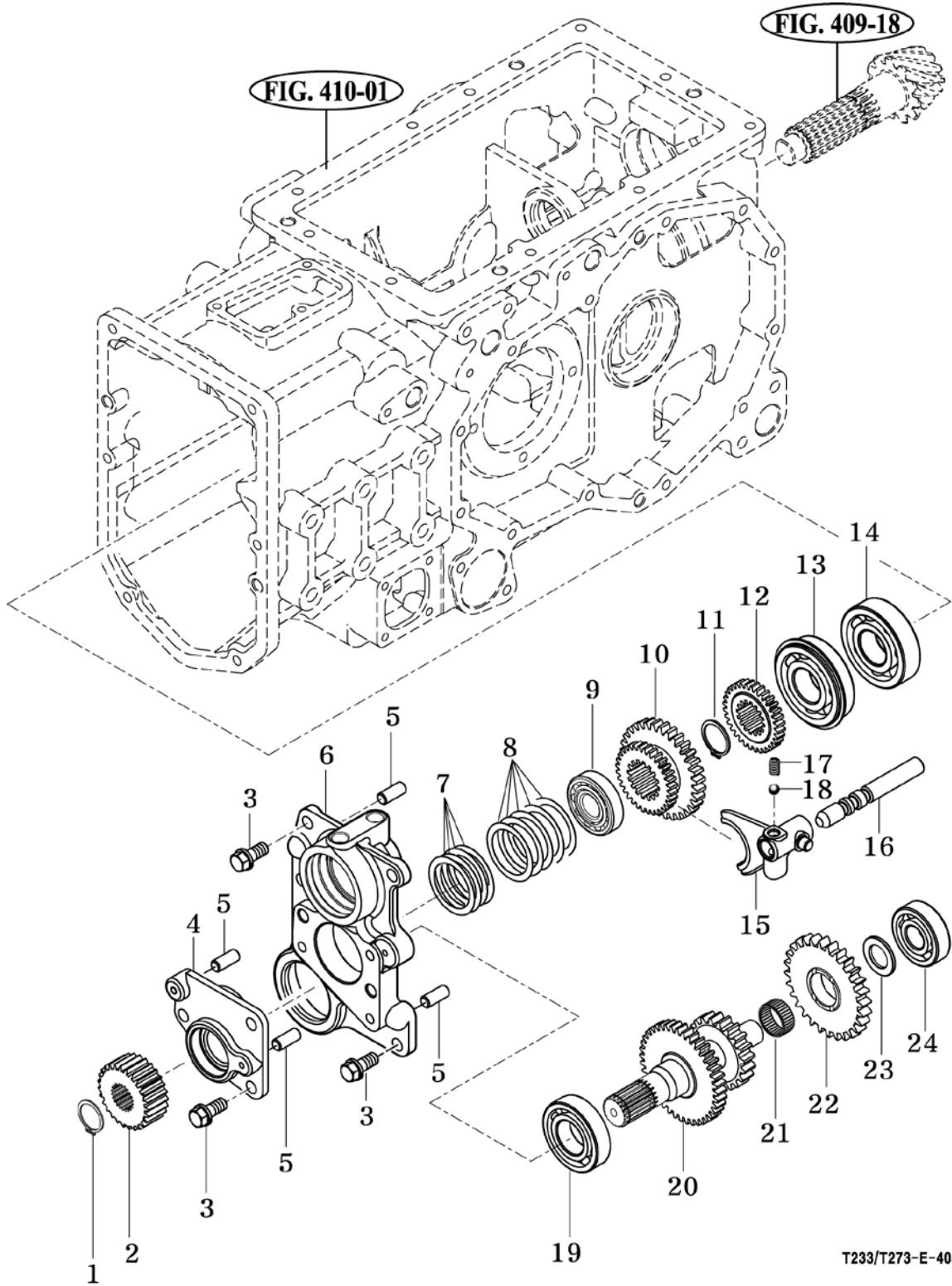
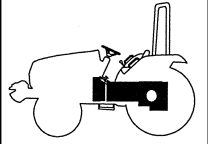

T233/T273-E-405A

NOTE

FIG 406

P.T.O DRIVE SHAFT

T2334 / T2734

P1

Year / Month

2006 / 07

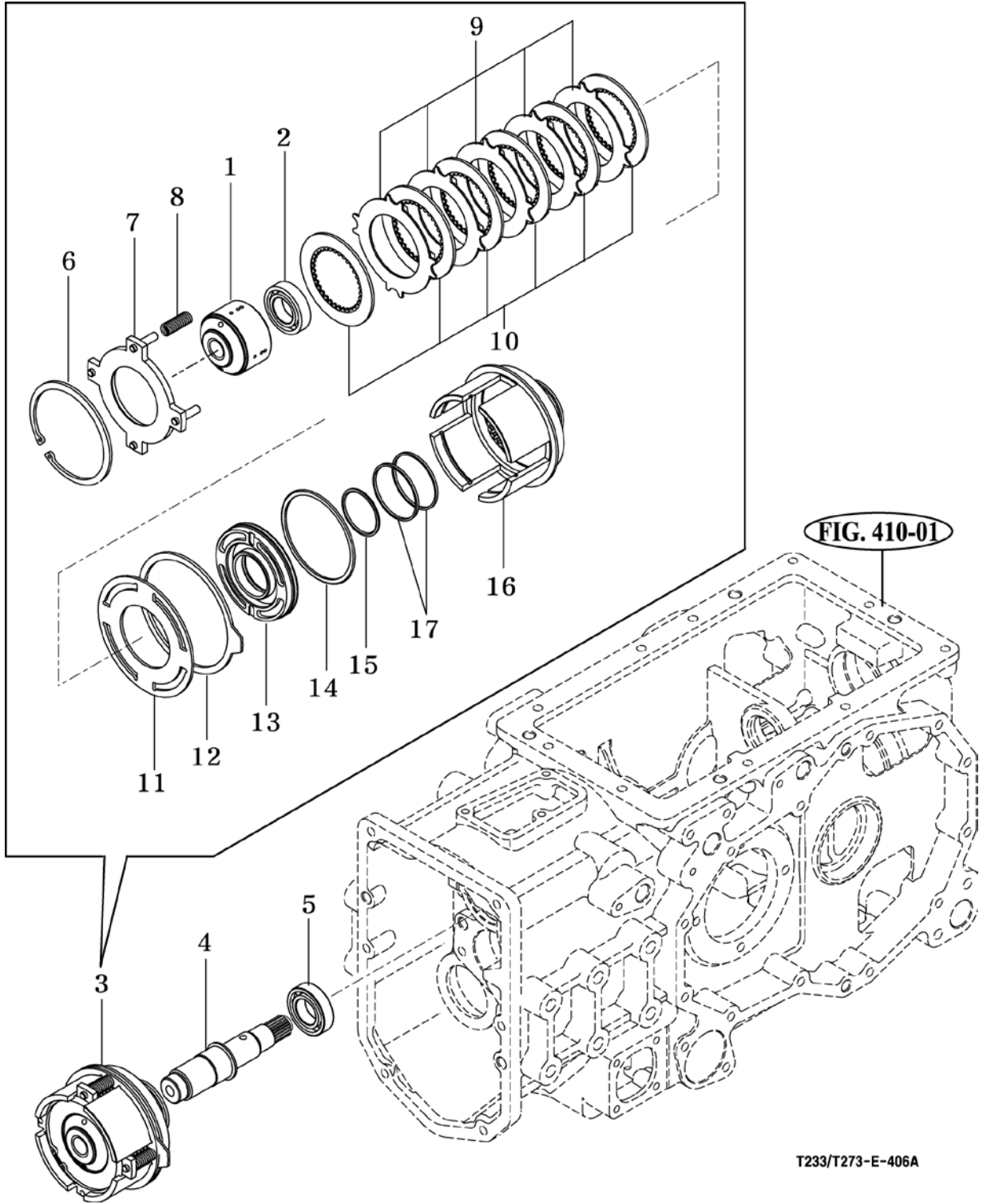
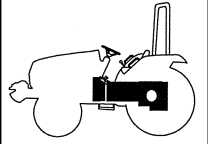

T233/T273-E-406A

NOTE

FIG 407

DIFFERENTIAL LOCK

T2334 / T2734

P1

Year / Month

2006 / 07

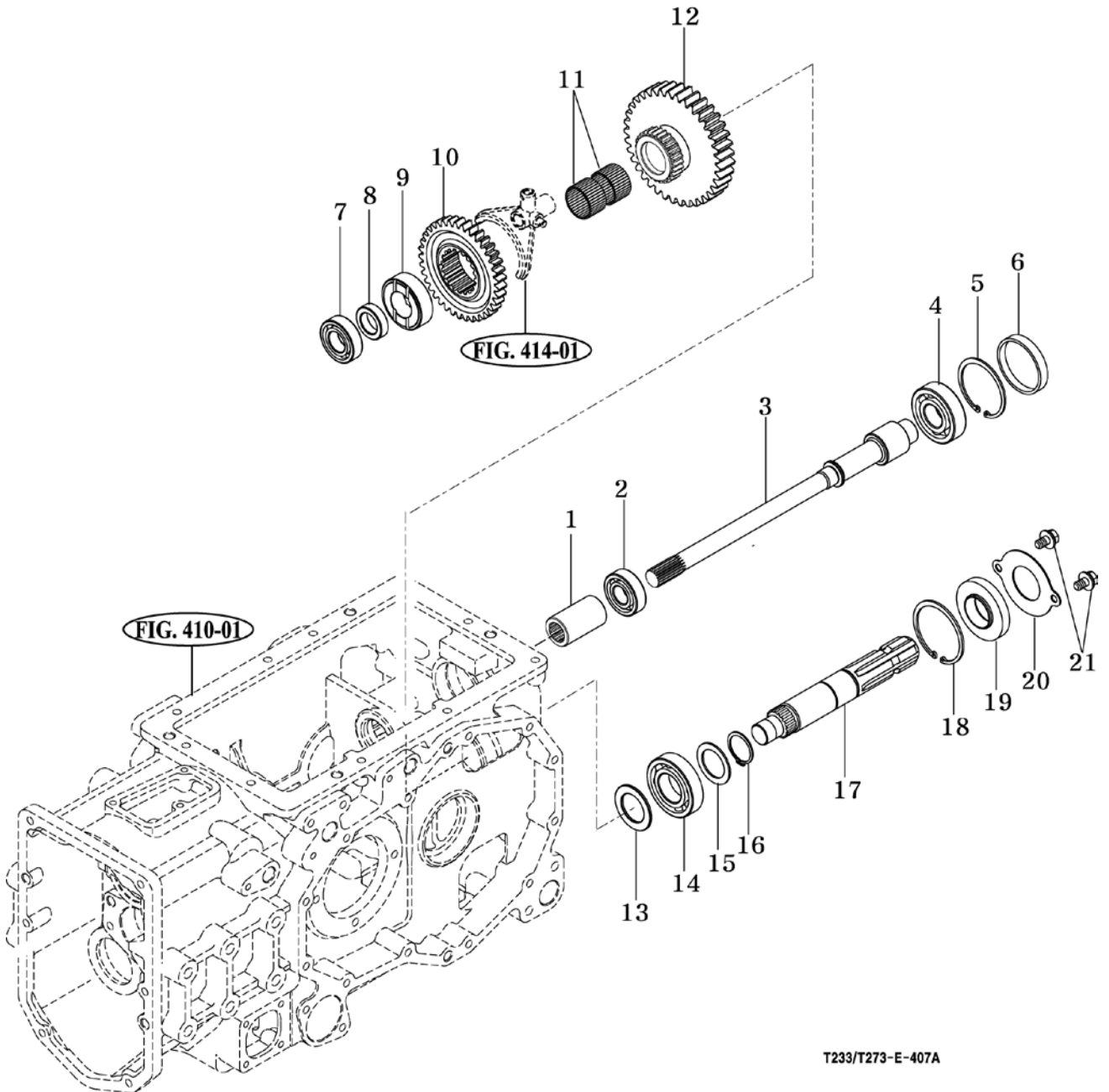
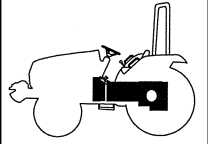

T233/T273-E-407A

NOTE

FIG 408

T2334 / T2734

MID P.T.O GEARS

P1

Year / Month

2006 / 07

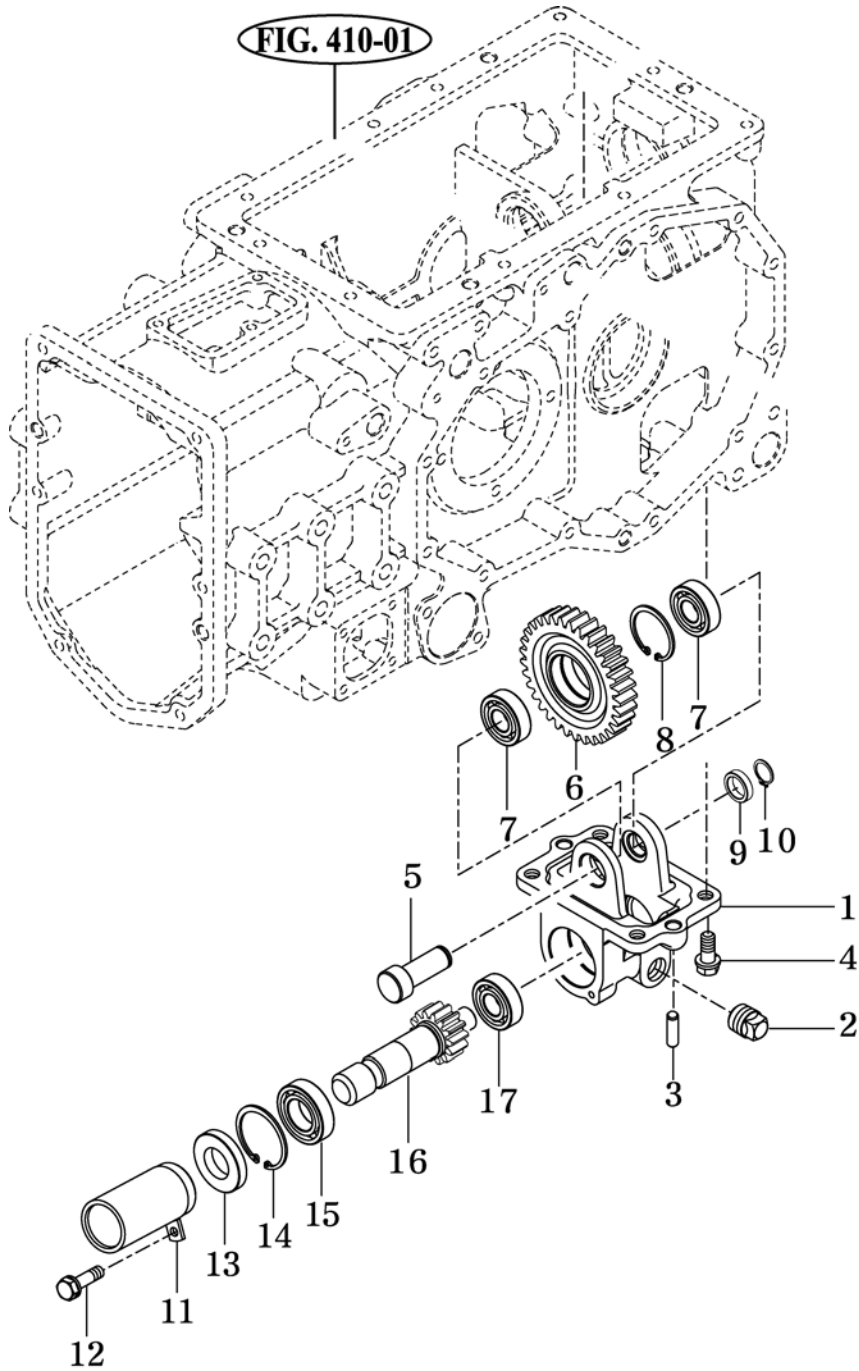
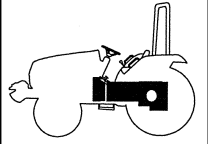

T233/T273-E-408B

NOTE

USM4(OPTION)

KEY NO.		PART NO.	DESCRIPTION	SPEC.	QTY.		REPAIR	EFFECTIVE DATE	REMARKS
					T2334	T2734			
408 001	13152700011		CASE , MID PTO		1	1			
408 002	V7811600008		PLUG , SQUARE	R1/2	1	1			
408 003	V5201010022		PIN , PARALLEL/A	10X22	2	2			
408 004	V2173610025		BOLT , HEX/S	M10X25	4	4			
408 005	13152710020		SHAFT , MID PTO COUNT		1	1			
408 006	13152712110		GEAR , SPUR 32T		1	1			
408 007	V6001106203		BEARING , BALL	6203	2	2			
408 008	V7051400400		C-RING , HOLE	40	1	1			
408 009	14722710040		COLLAR , 17X24X6		1	1			
408 010	V7041400170		C-RING , SHAFT	17	1	1			
408 011	14722702100		CAP COMP , MID PTO SHAFT		1	1			
408 012	V2113606012		BOLT , HEX /S	M6X12	1	1			
408 013	V7441254708		SEAL , OIL/D	D25478	1	1			
408 014	V7051400470		C-RING , HOLE	47	1	1			
408 015	V6001106005		BEARING , BALL	6005	1	1			
408 016	13152710010		SHAFT , MID PTO		1	1			
408 017	V6001106203		BEARING , BALL	6203	1	1			
NOTE									

FIG 408

T2334 / T2734

MID P. T. O GEARS

P1

Year / Month

2006 / 07

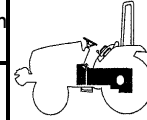

FIG 409

DIFF LOCK

T2334 / T2734

P1

Year / Month

2006 / 07

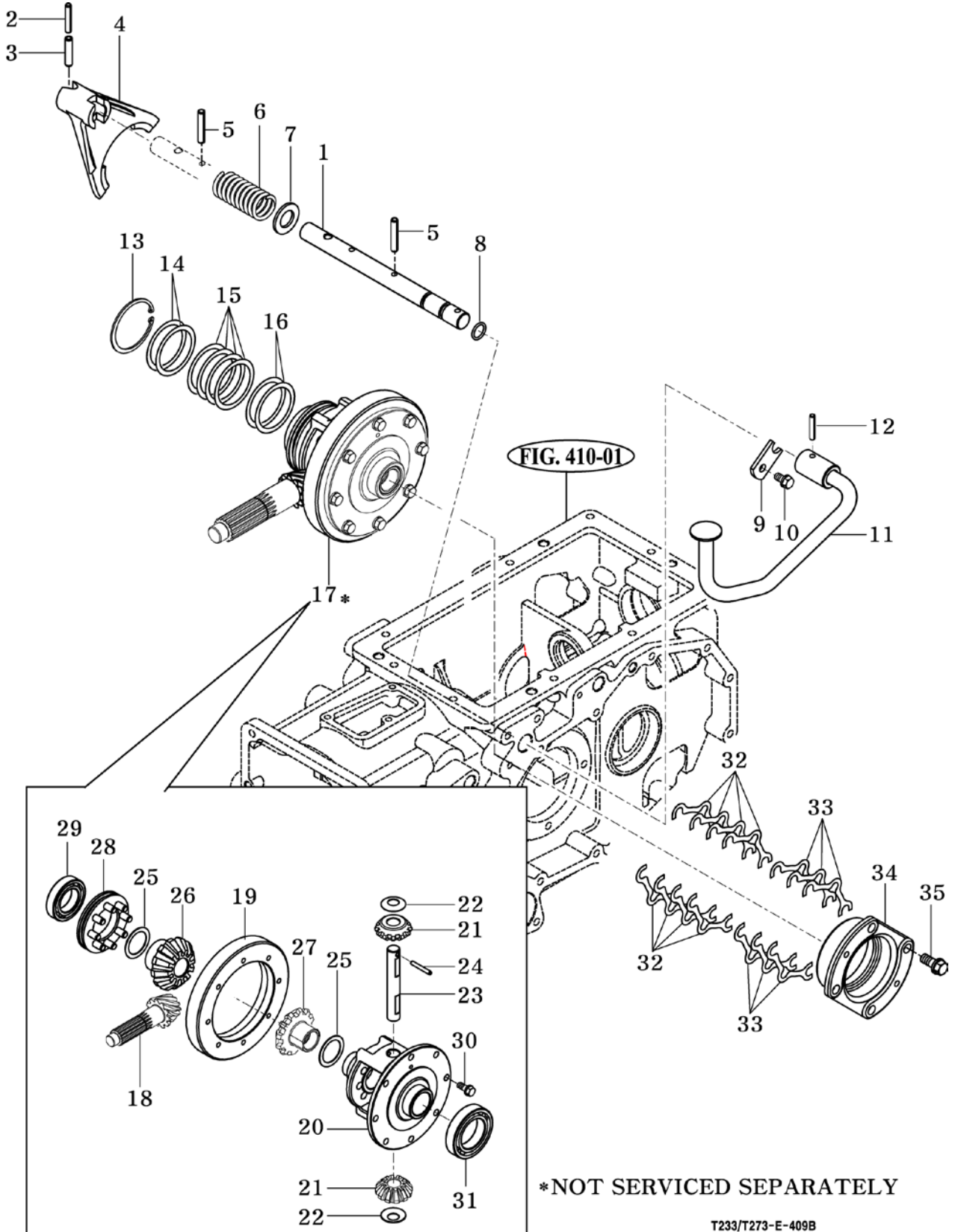
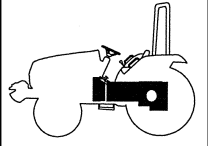

NOTE

FIG 410

REAR TRANSMISSION CASE

T2334 / T2734

P1

Year / Month

2006 / 07

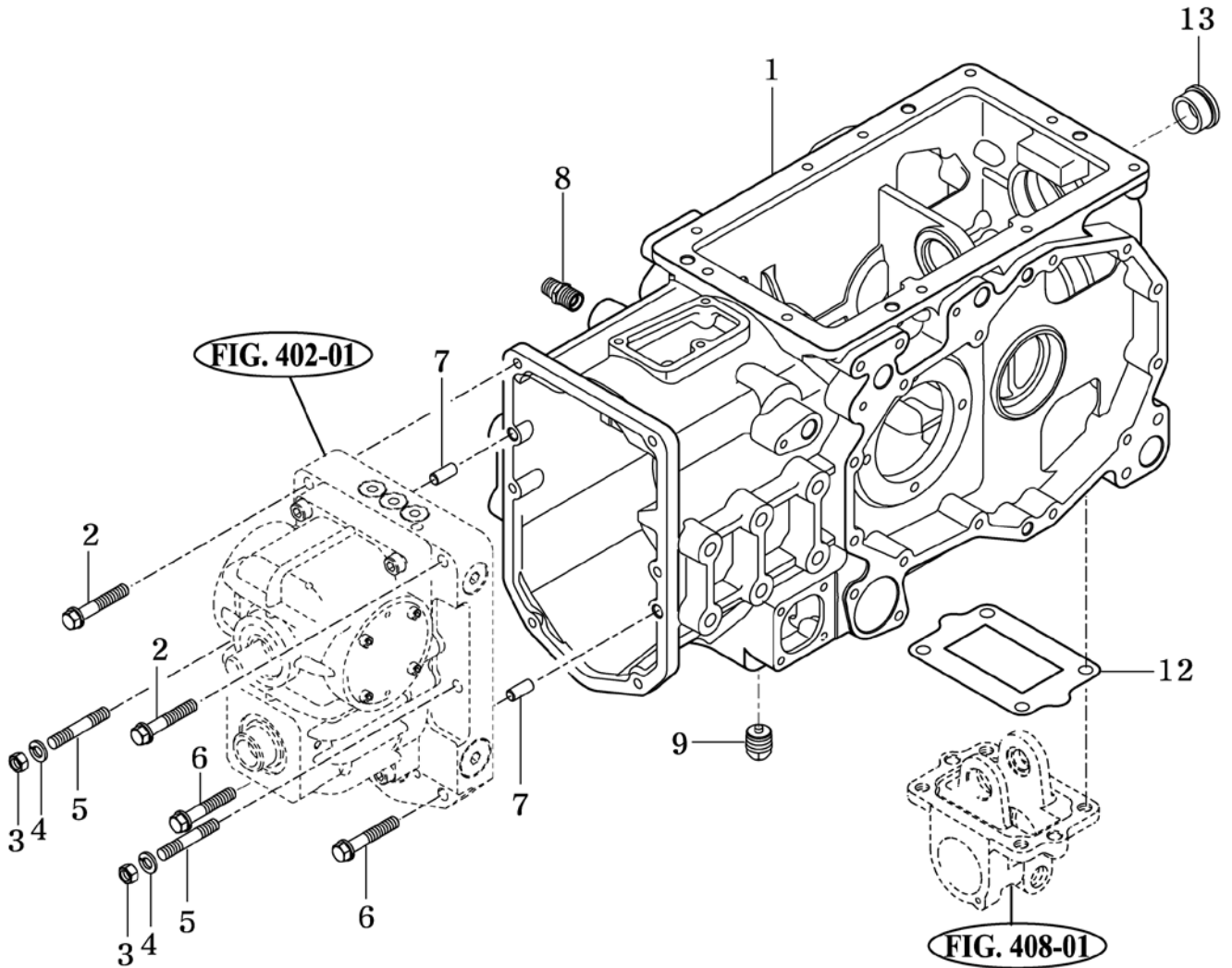
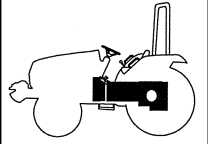

T2334/T2734-E-410A

NOTE

FIG 411

REAR AXLE HOUSINGS

T2334 / T2734

P1

Year / Month

2006 / 07

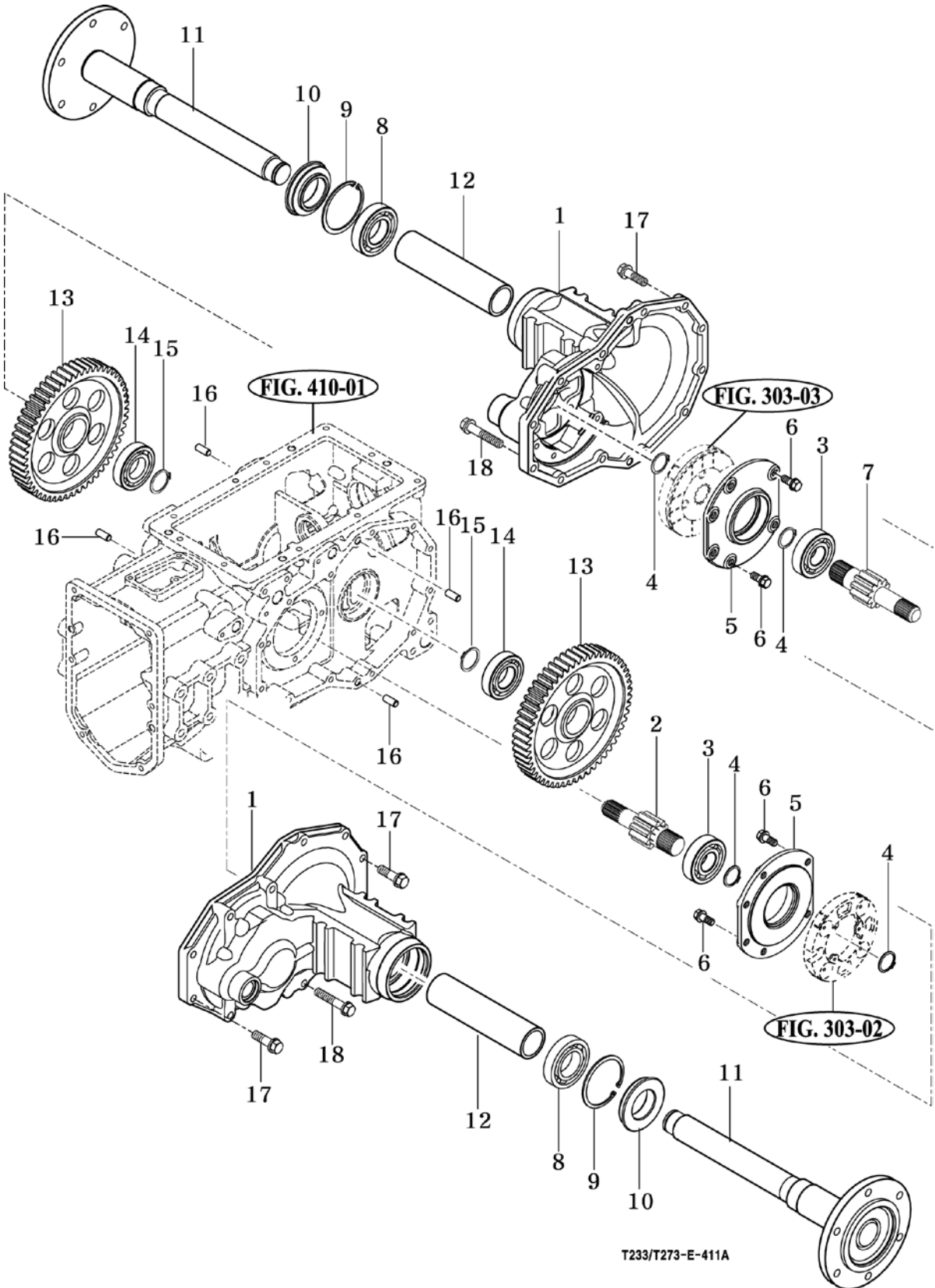
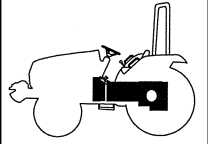

T233/T273-E-411A

NOTE

FIG 413

RANGE SHIFT LEVER

T2334 / T2734

P1

Year / Month

2006 / 07

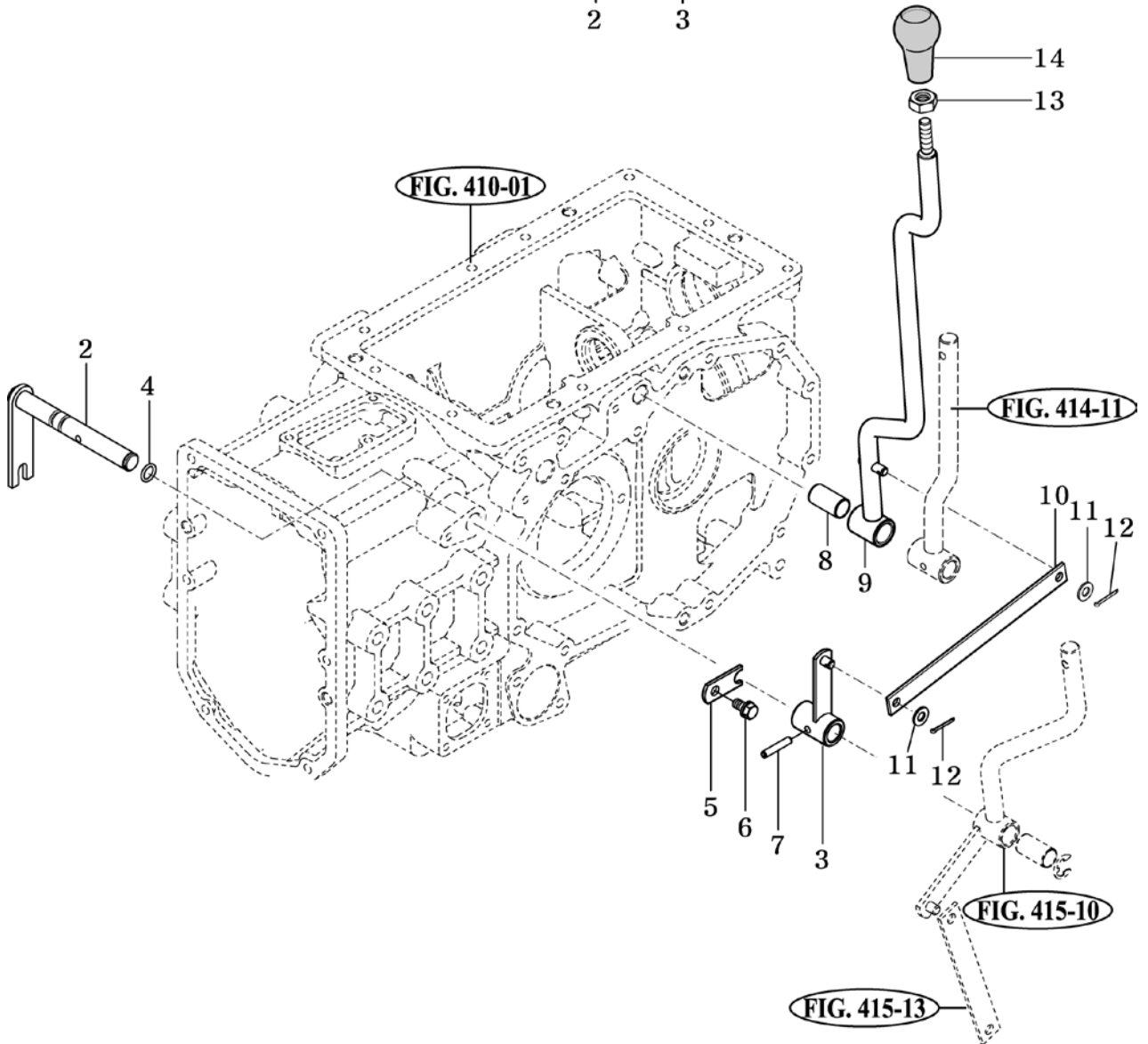
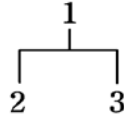
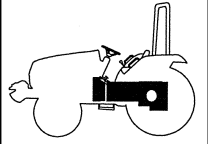

T233/T273-E-413A

NOTE

KEY NO.		PART NO.		DESCRIPTION		SPEC.		QTY.		REPAIR	Year / Month		REMARKS
								T2334	T2734		2006 / 07		
413	001	13152444002		HOOK SET , RANGE				1	1				
413	002	13152444101		.HOOK COMP , RANGE				1	1				
413	003	13152444302		.HUB COMP ,RANGE				1	1				
413	004	V7201024012		O-RING , P		P12		1	1	B			
413	005	16702230371		PLATE				1	1				
413	006	V2173608016		BOLT , HEX/S		M8X16		1	1				
413	007	V5801406032		PIN , SPRING		6X32		1	1				
413	008	17995070270		BUSH , 16X18X33				1	1				
413	009	13152444203		LEVER COMP , RANGE				1	1				
413	010	13152440050		LINK				1	1				
413	011	V4111600080		WASHER , PLAIN		M8		2	2				
413	012	V5001925020		PIN , SPLIT		2.5X20		2	2				
413	013	V3342600100		NUT , HEX FINE/2		M10		1	1				
413	014	13152442401		GRIP COMP , RANGE				1	1				
NOTE													

FIG 414

P.T.O CHANGE LEVER

T2334 / T2734

P1

Year / Month

2006 / 07

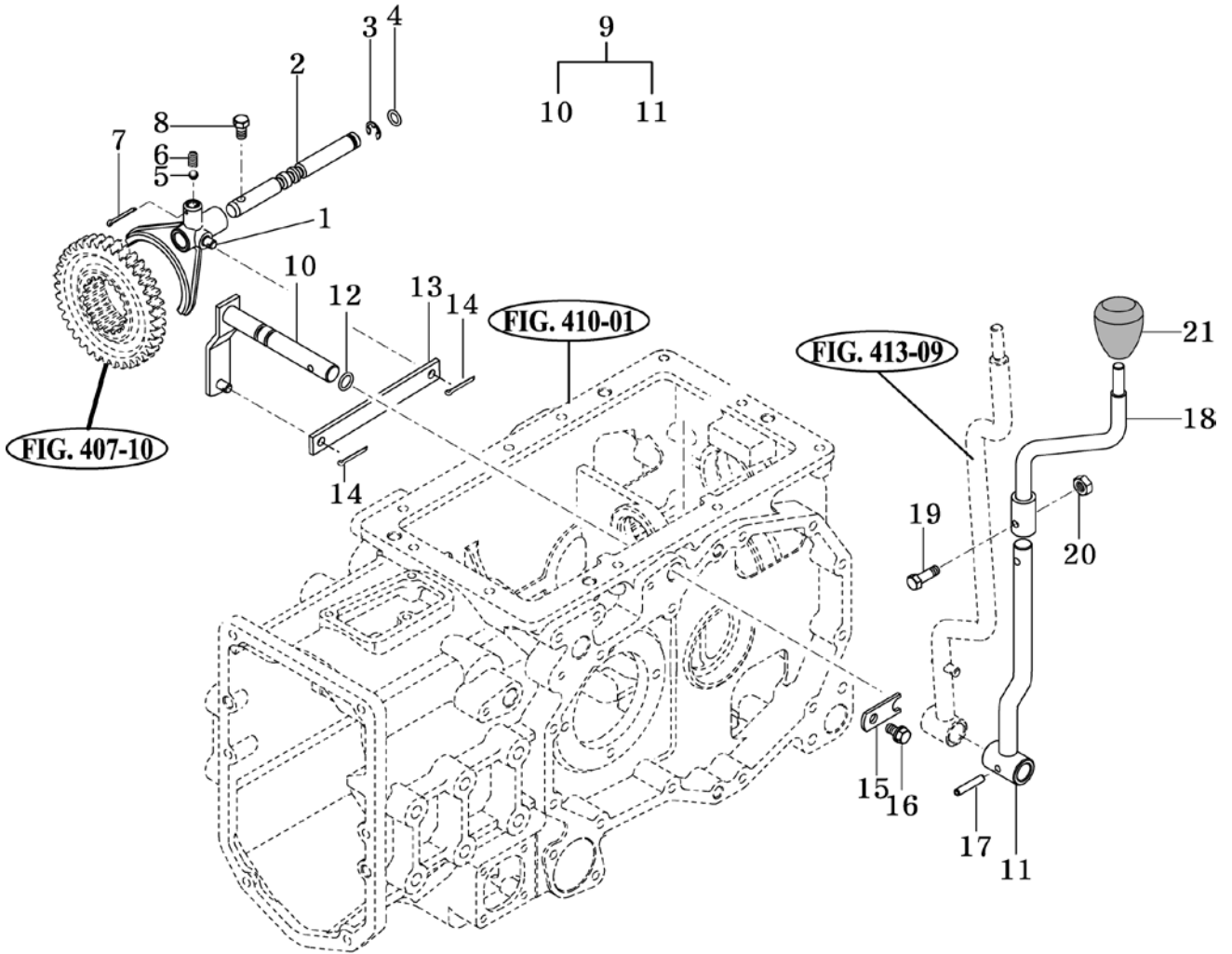
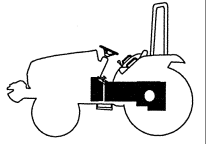

T233/T273-E-414B

NOTE

FIG 415

4WD CHANGE LEVER

T2334 / T2734

P1

Year / Month

2006 / 07

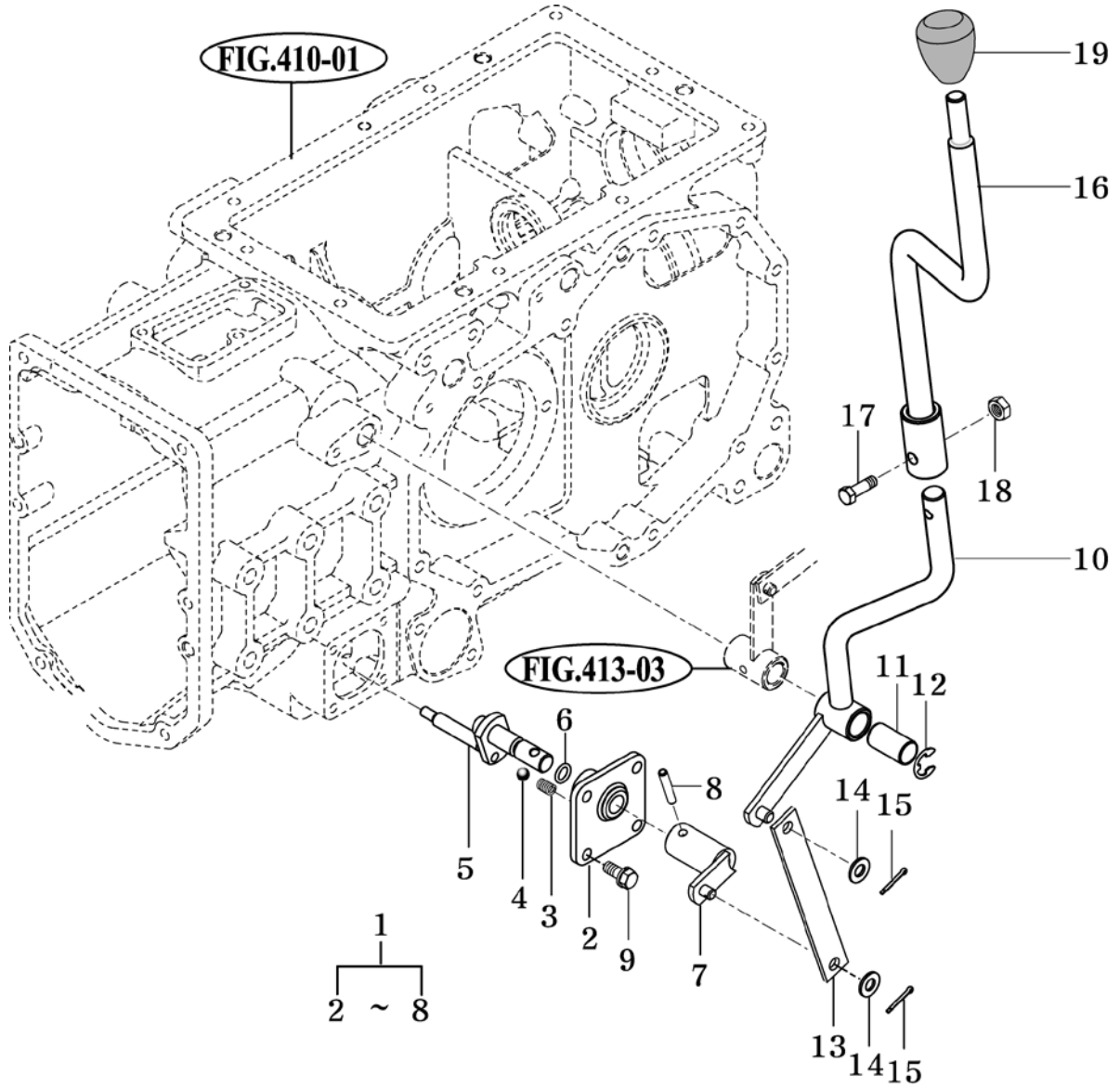
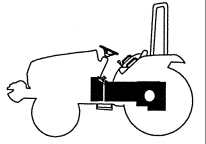

T233/T273-E-415A

NOTE

FIG 501

FRAME

T2334 / T2734

P1

Year / Month

2006 / 07

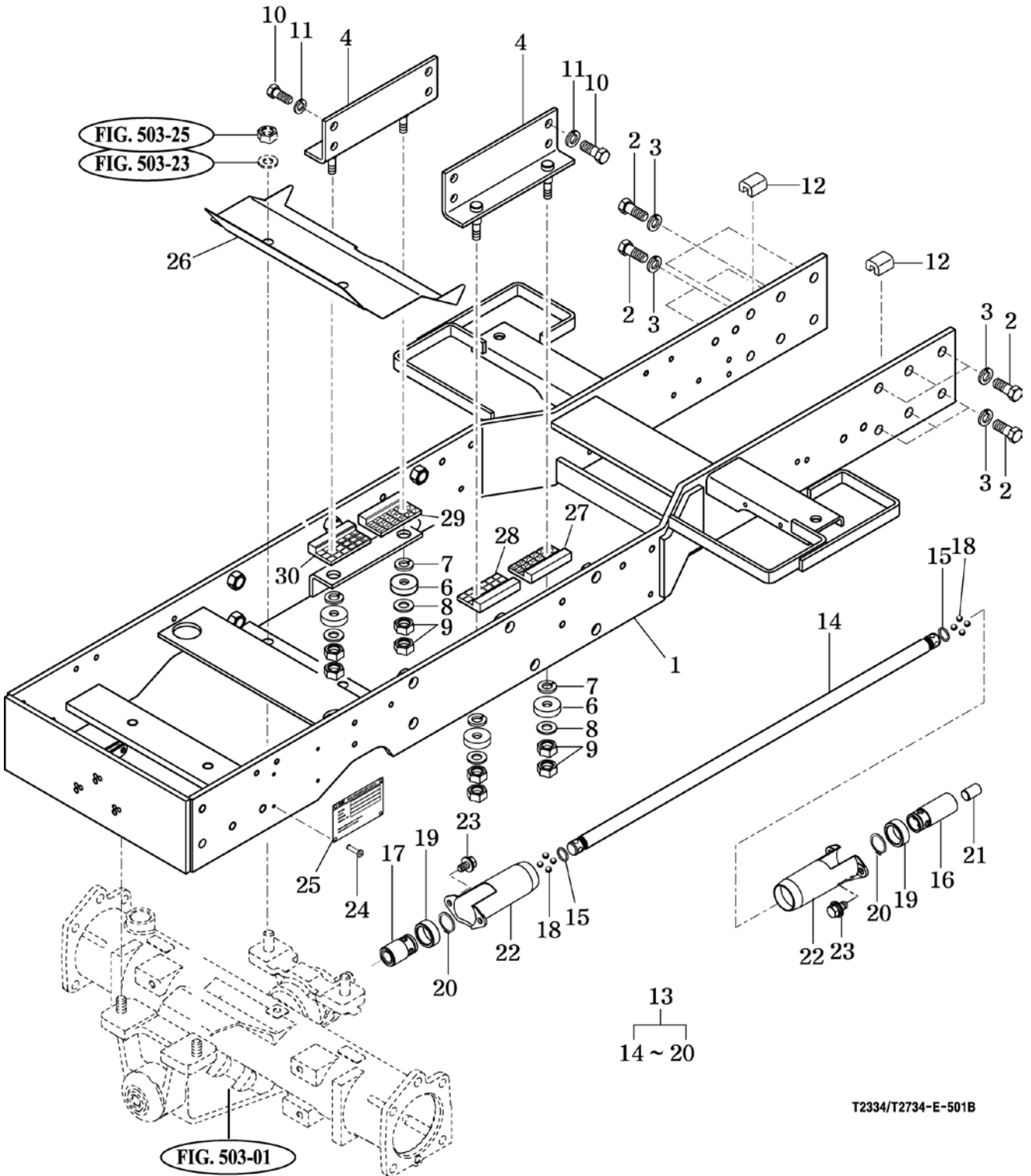
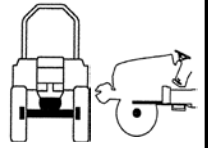

T2334/T2734-E-501B

NOTE

KEY NO.		PART NO.	DESCRIPTION	SPEC.	QTY.		REPAIR	EFFECTIVE DATE	REMARKS
					T2334	T2734			
501 001		13154072301	FRAME COMP , AXLE			1	1		
501 002		V2014614035	BOLT , HEX	M14X35		12	12		
501 003		V4011600140	WASHER , SPRING	M14		12	12		
501 004		13154072103	SUPPORT COMP , ENGINE			2	2		
501 006		13154070122	INSULATOR(ENGINE/LOW)			4	4		
501 007		14441160070	WASHER , 11X30X2			4	4		
501 008		V4011600100	WASHER , SPRING	M10		4	4		
501 009		V3043600100	NUT , HEX/2	M10		8	8		
501 010		V2024612030	BOLT , HEX FINE	M12X30		8	8		
501 011		V4011600120	WASHER , SPRING	M12		8	8		
501 012		13156250032	INSULATOR			2	2		
501 013		13154102101	SHAFT ASSY, 4WD			1	1		
501 014		13154102111	.SHAFT, 4WD			1	1		
501 015		V7201024016	.O-RING , P	P16		2	2	B	
501 016		13152102120	.COUPLING (A)			1	1		
501 017		13152102140	.COUPLING (B)			1	1		
501 018		V6802000010	.BALL , STEEL			8	8	C	
501 019		13152102130	.COLLAR, COUPLING			2	2		
501 020		V7041400280	.C-RING , SHAFT	28		2	2		
501 021		13152100020	SPACER			1	1		
501 022		13154100013	COVER, JOINT			2	2		
501 023		V2183608016	BOLT , HEX/SP	M8X16		4	4		
501 024		V5502040093	RIVET , BLIND			4	4		
501 025		T0019010041	LABEL , MODEL/EN			1	1		
501 026		13154070502	SHILD , LOW WIND			1	1		
501 027		13154070131	INSULATOR(ENG/RR/LH)			1	1		
501 028		13154070140	INSULATOR(ENG/FF/LH)			1	1		
501 029		13154070150	INSULATOR(ENG/RR/RH)			1	1		
501 030		13154070160	INSULATOR(ENG/FF/RH)			1	1		
NOTE									

FIG 502

FRONT DIFFERENTIAL GEARS & SHAFT

P1

Year / Month

2006 / 07

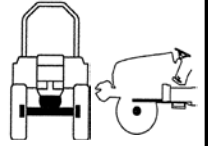

T2334 / T2734

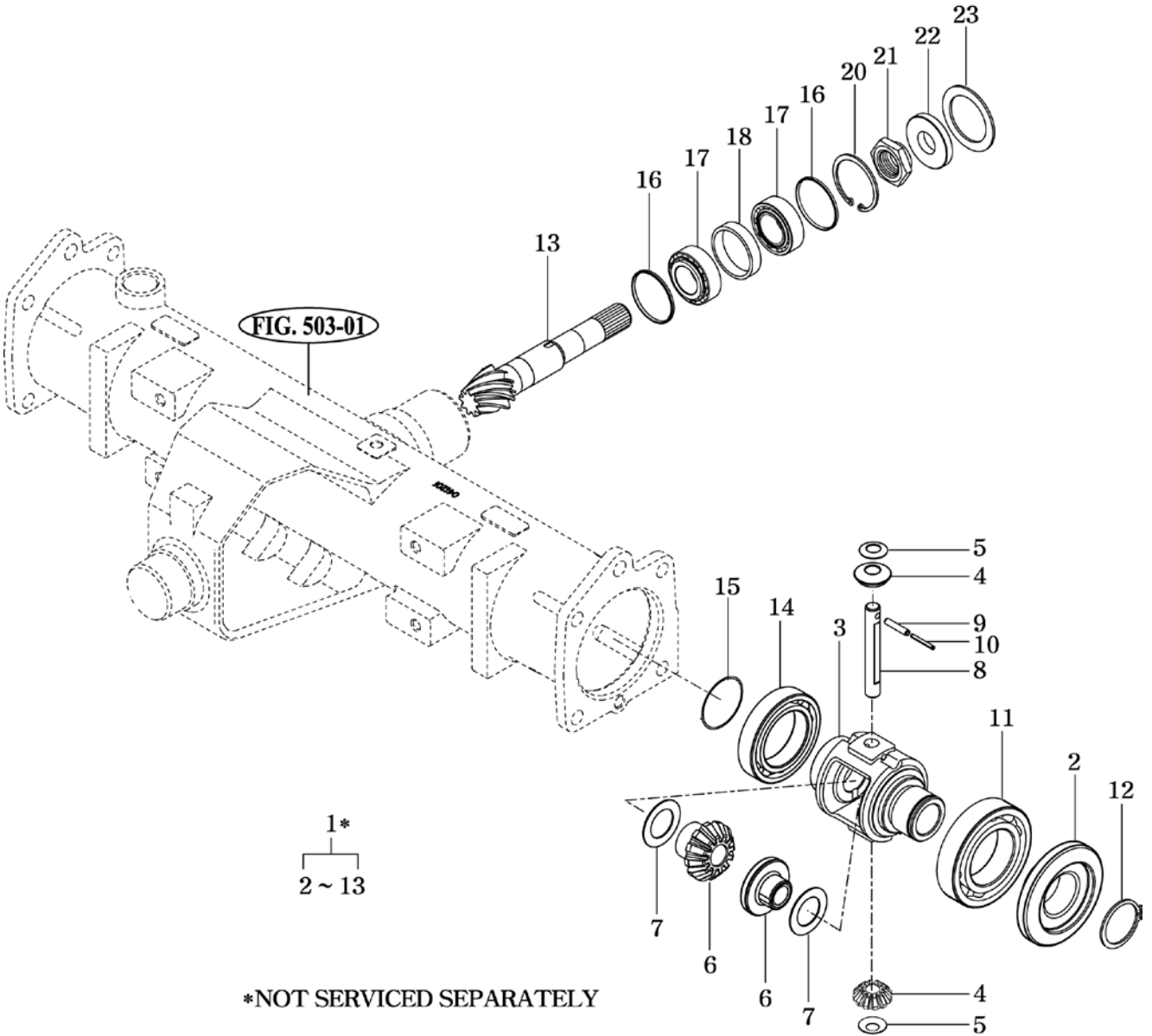

T233/T273-E-502A

NOTE

FIG 503

FRONT AXLE HOUSING

T2334 / T2734

P1

Year / Month

2006 / 07

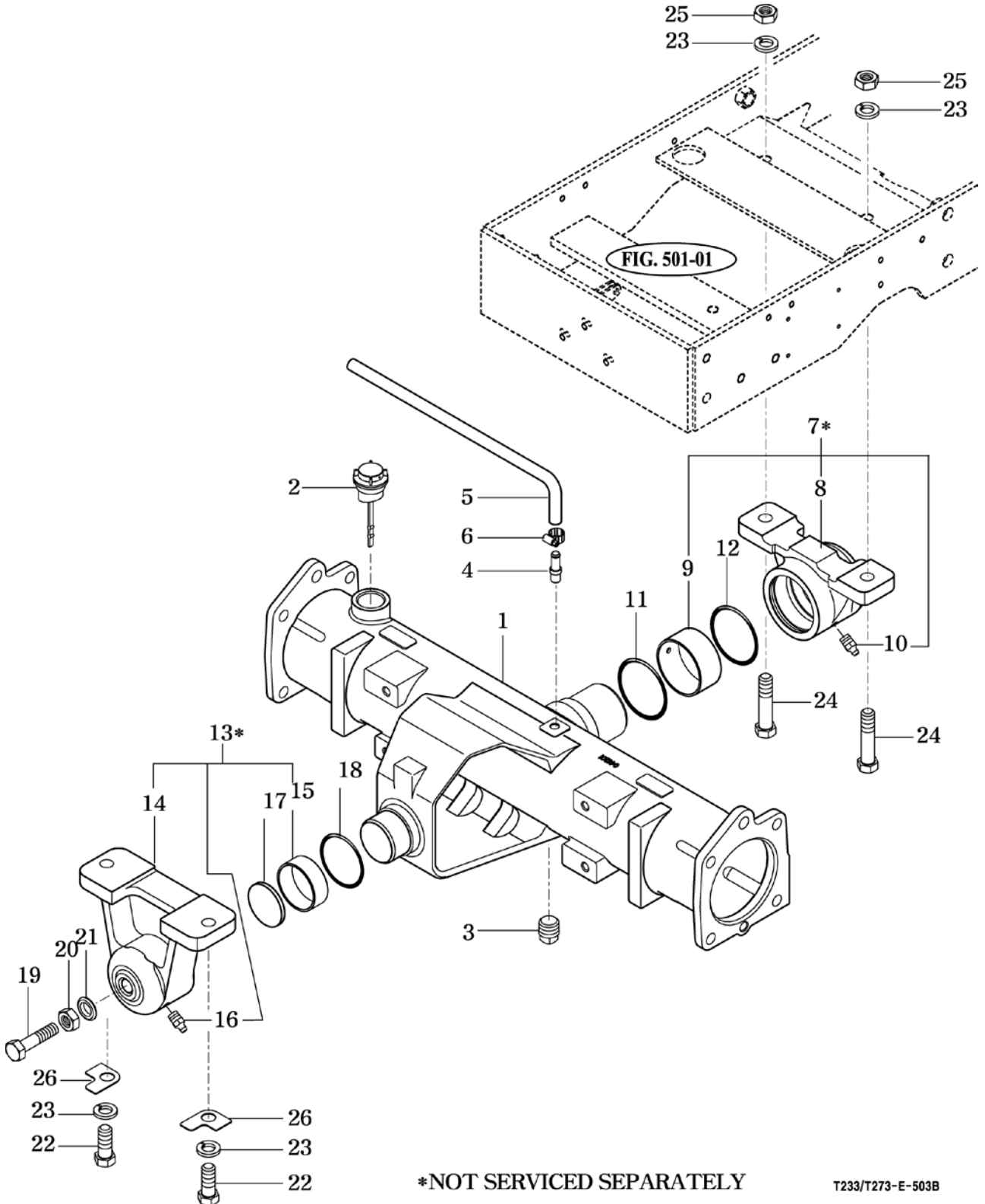
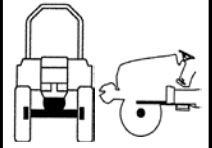

T233/T273-E-503B

NOTE

FIG 504

FRONT GEAR CASE (1)

T2334 / T2734

P1

Year / Month

2006 / 07

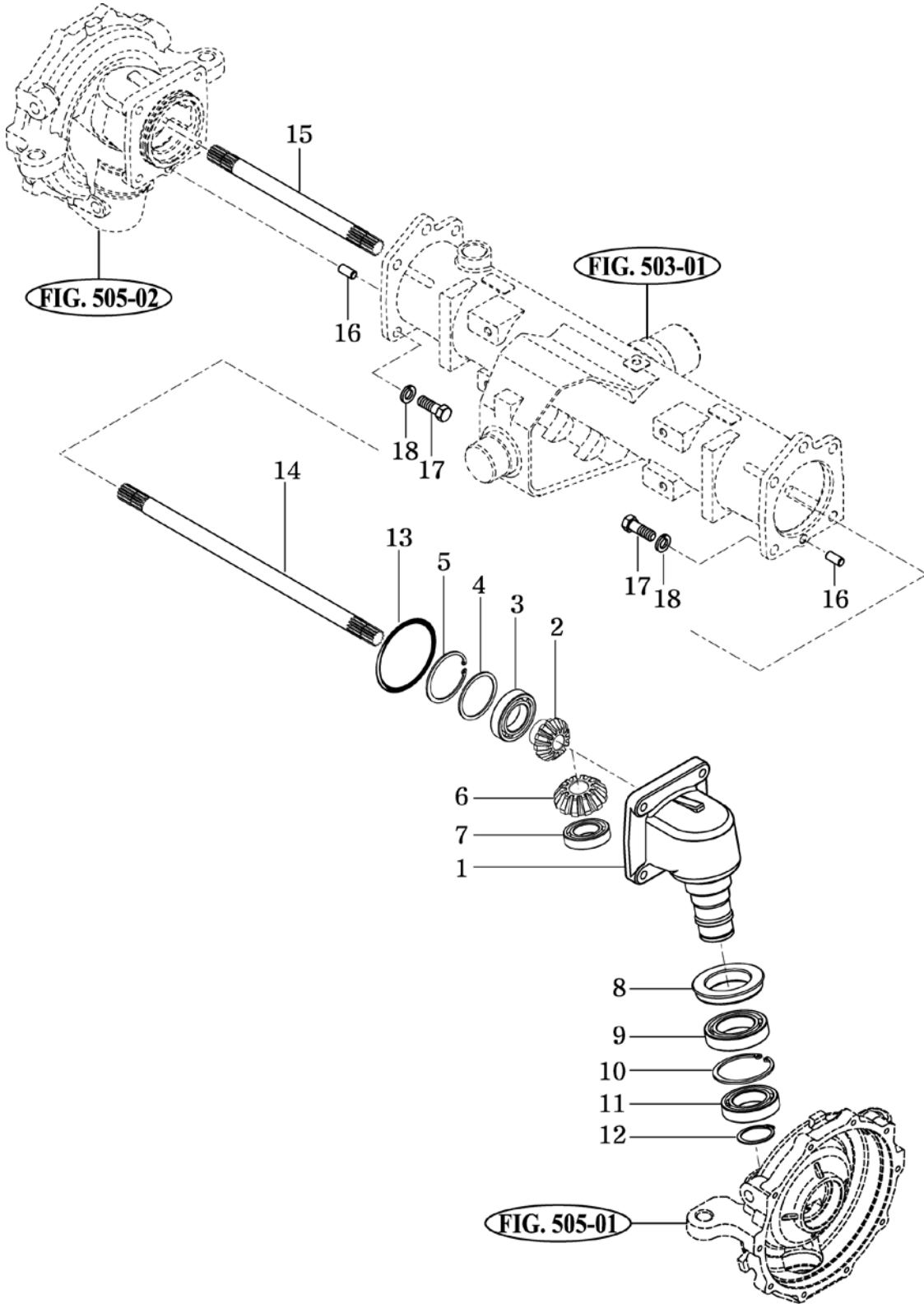
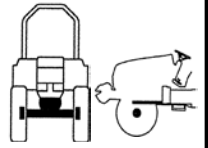

T233/T273-E-504A

NOTE

FIG 505

FRONT GEAR CASE (2)

T2334 / T2734

P1

Year / Month

2006 / 07

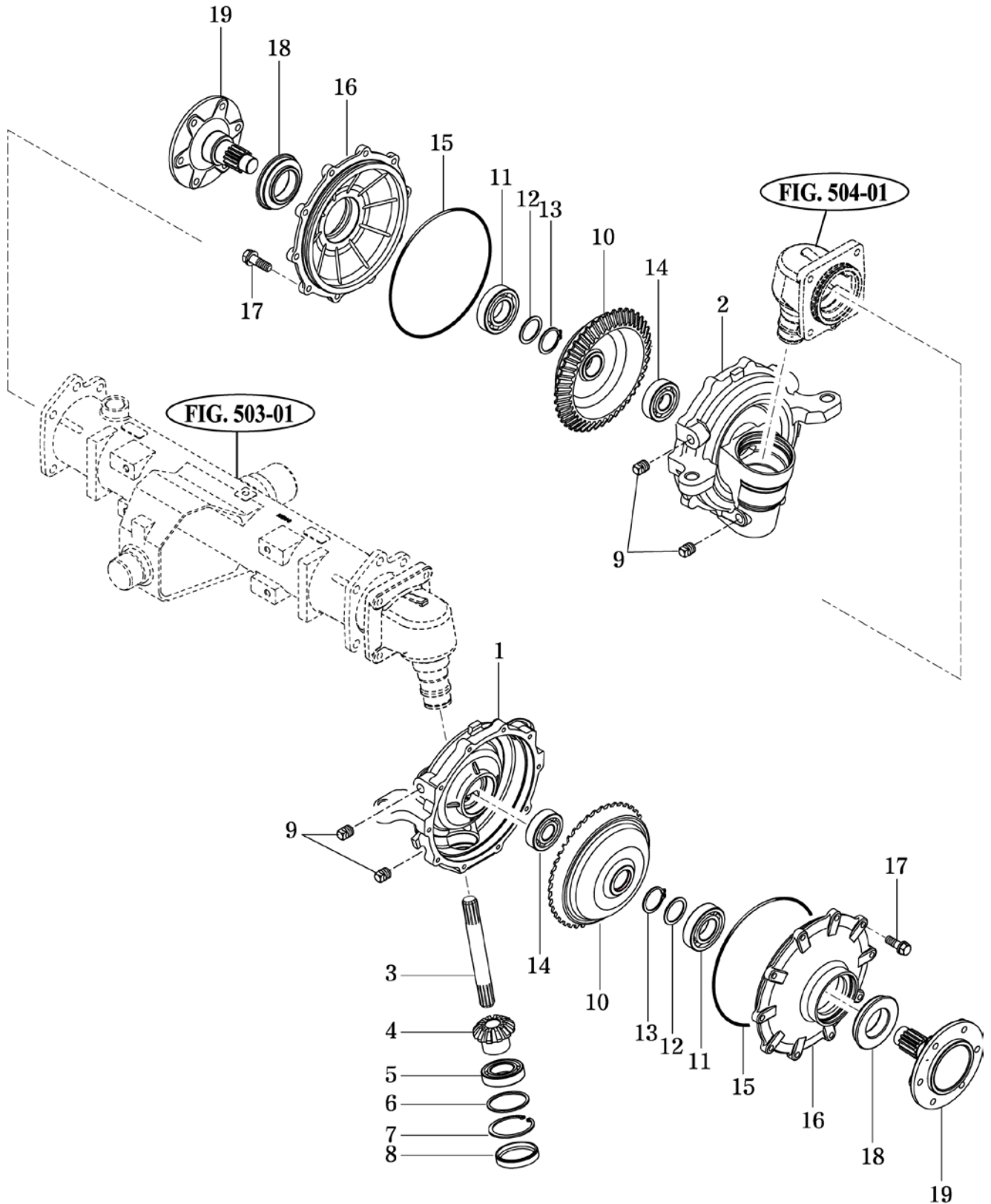
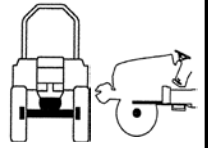

T233/T273-E-505A

NOTE

FIG 601

CYLINDER CASE

T2334 / T2734

P1

Year / Month

2006 / 07

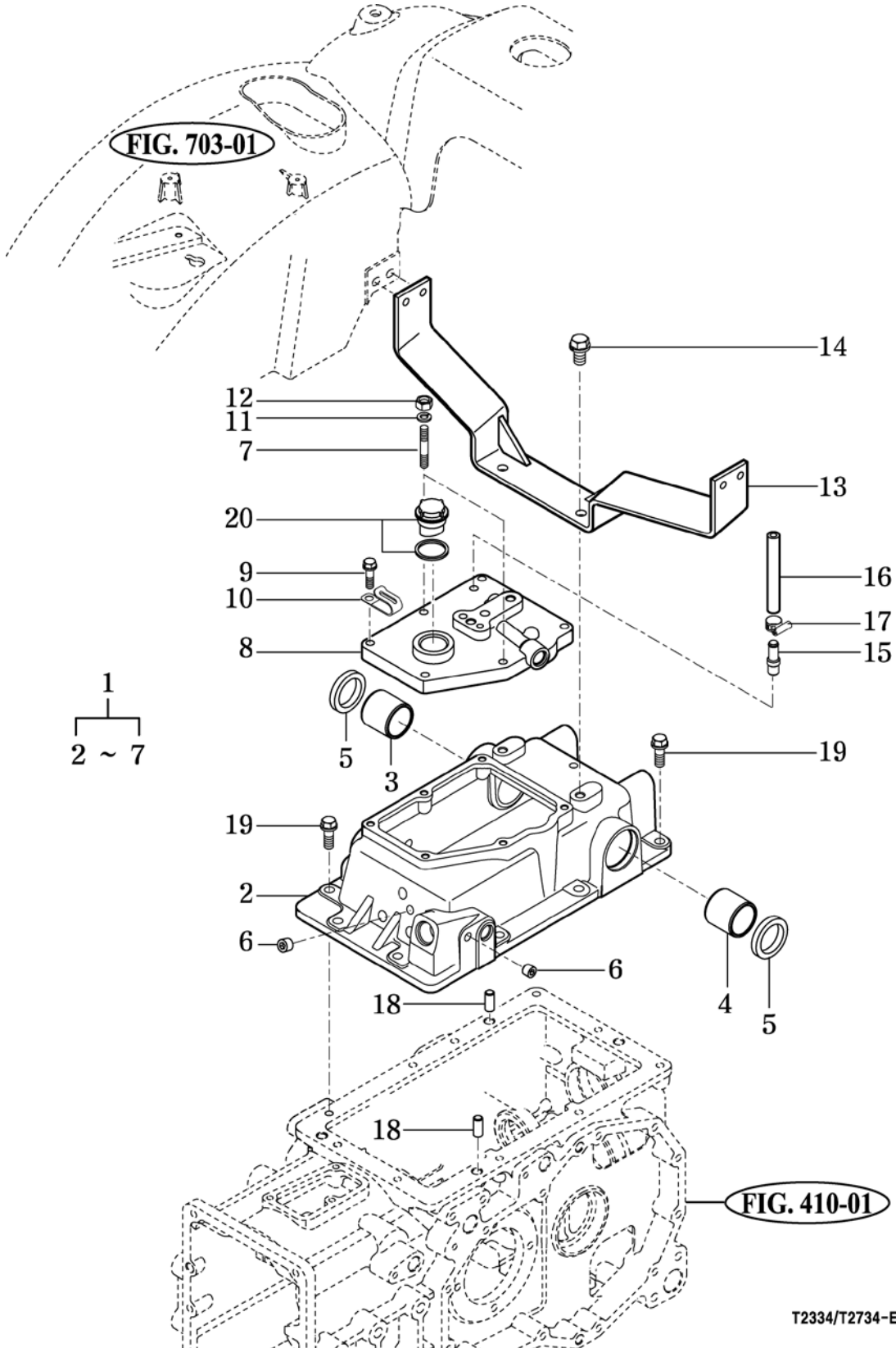
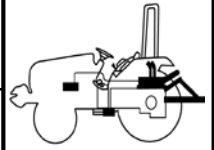

T2334/T2734-E-601A

NOTE

FIG 602

LIFT ARM

T2334 / T2734

P1

Year / Month

2006 / 07

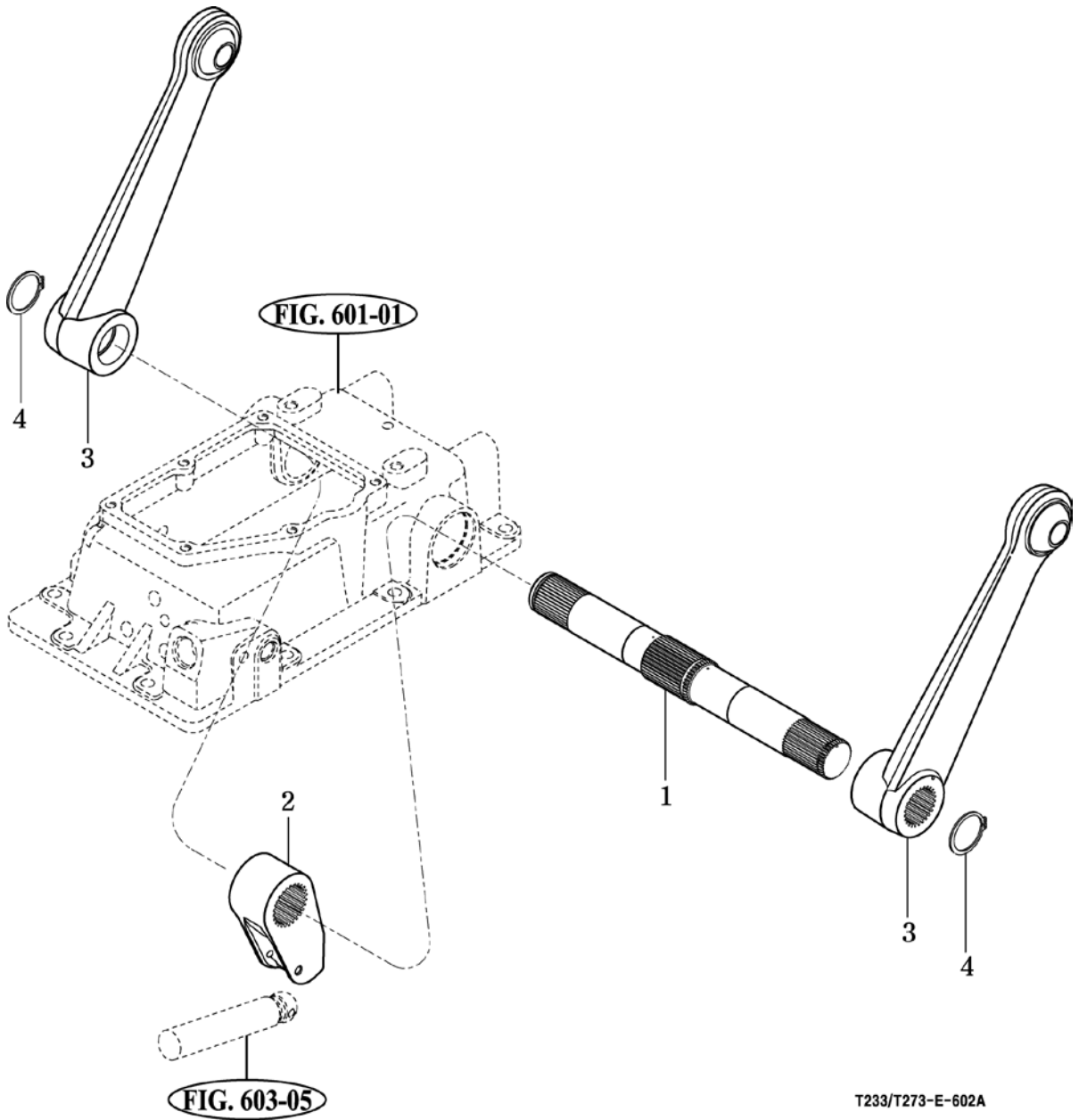
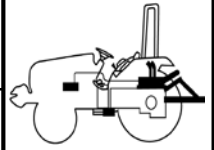

T233/T273-E-602A

NOTE

FIG 603

T2334 / T2734

FLOW CONTROL VALVE

P1

Year / Month

2006 / 07

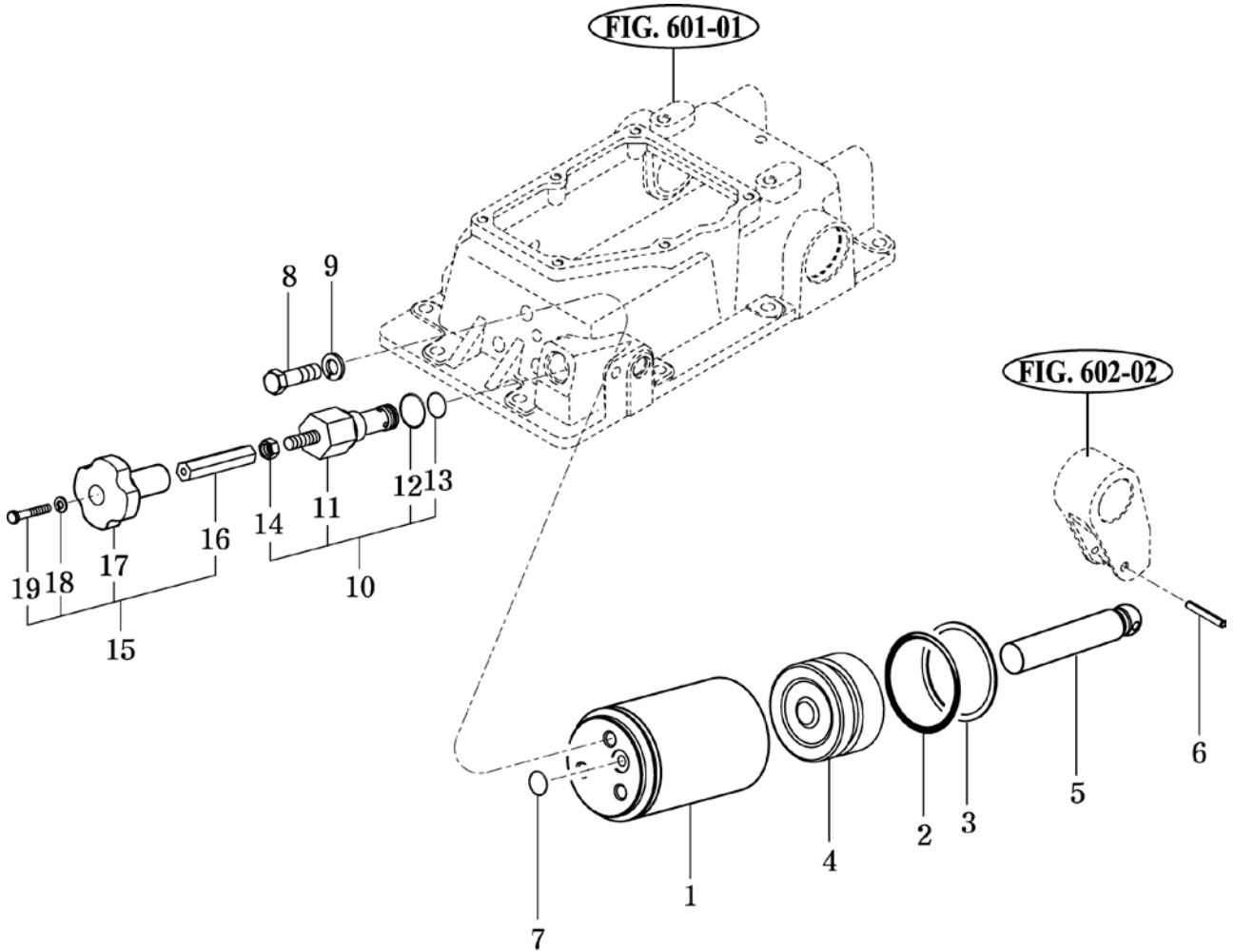
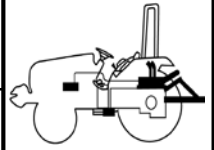

T233/T273-E-603A

NOTE

FIG 604

CONTROL VALVE LINKAGE

P1

Year / Month

2006 / 07

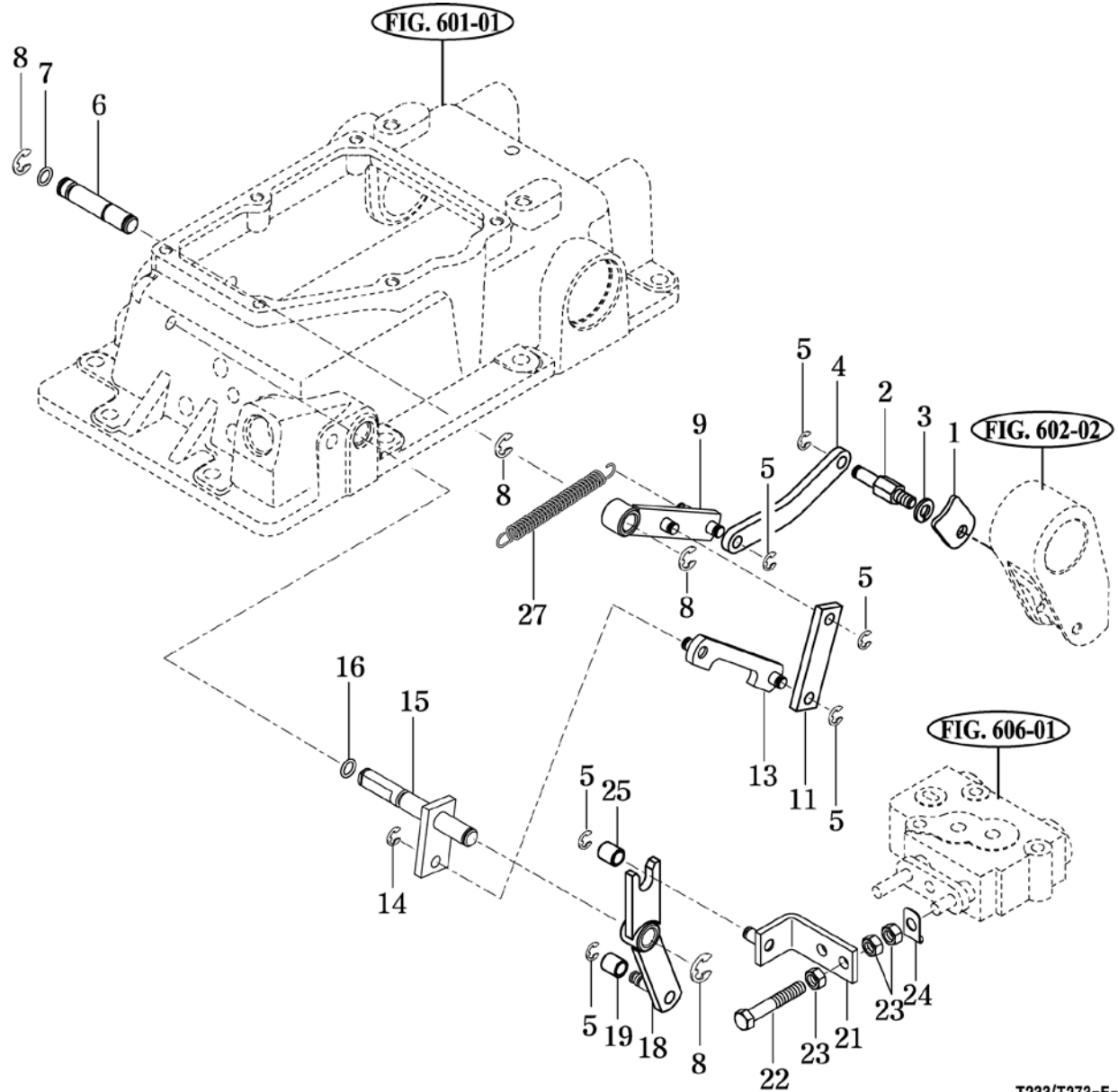
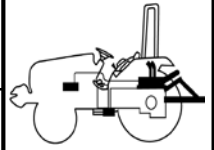

T233/T273-E-604A

NOTE

FIG 605

MAIN CONTROL VALVE

T2334 / T2734

P1

Year / Month

2006 / 07

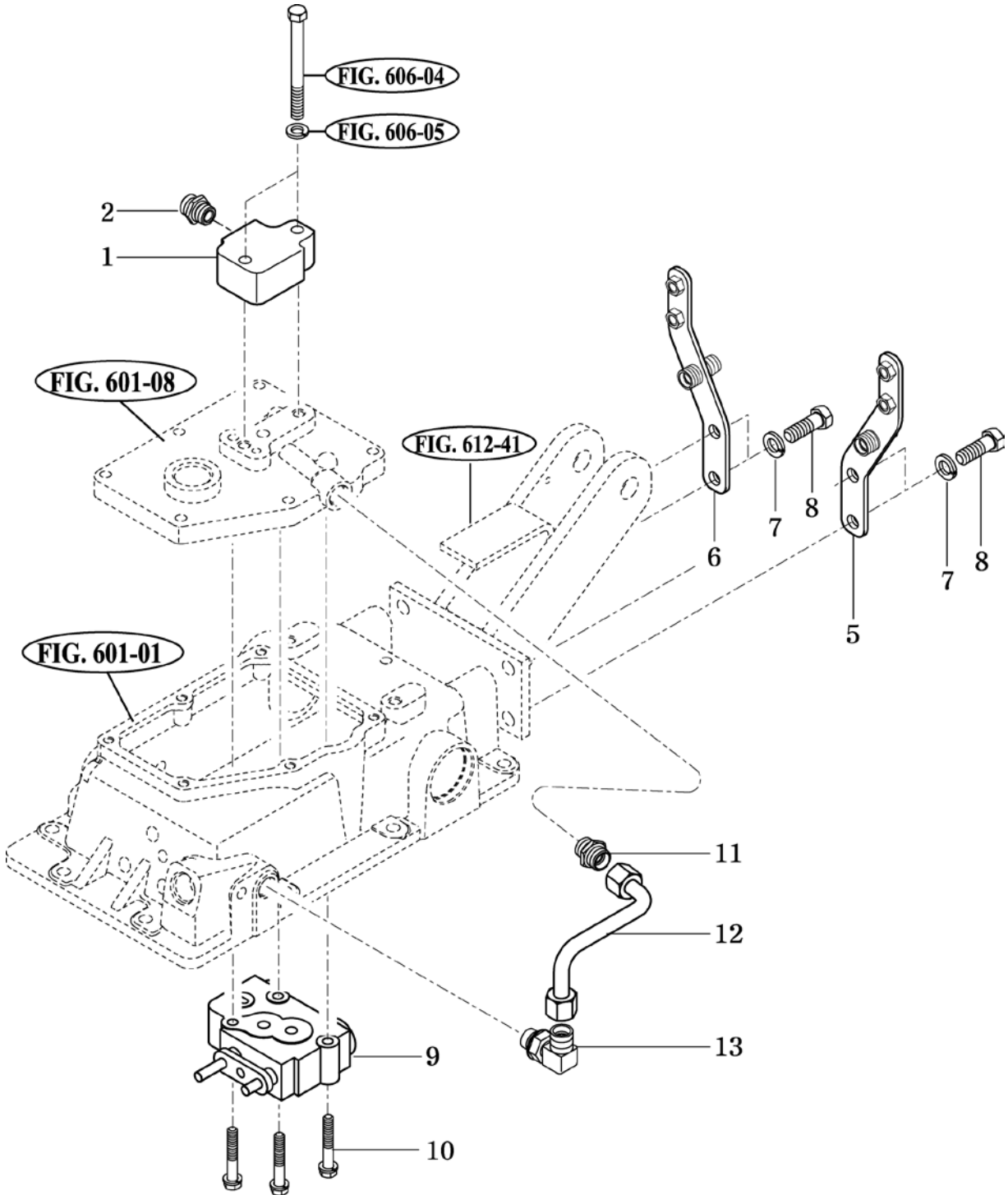
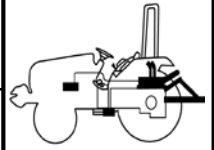

T2334/T2734-E-606B

NOTE

FIG 606

REMOTE CONTROL VALVE

T2334 / T2734

P1

Year / Month

2006 / 07

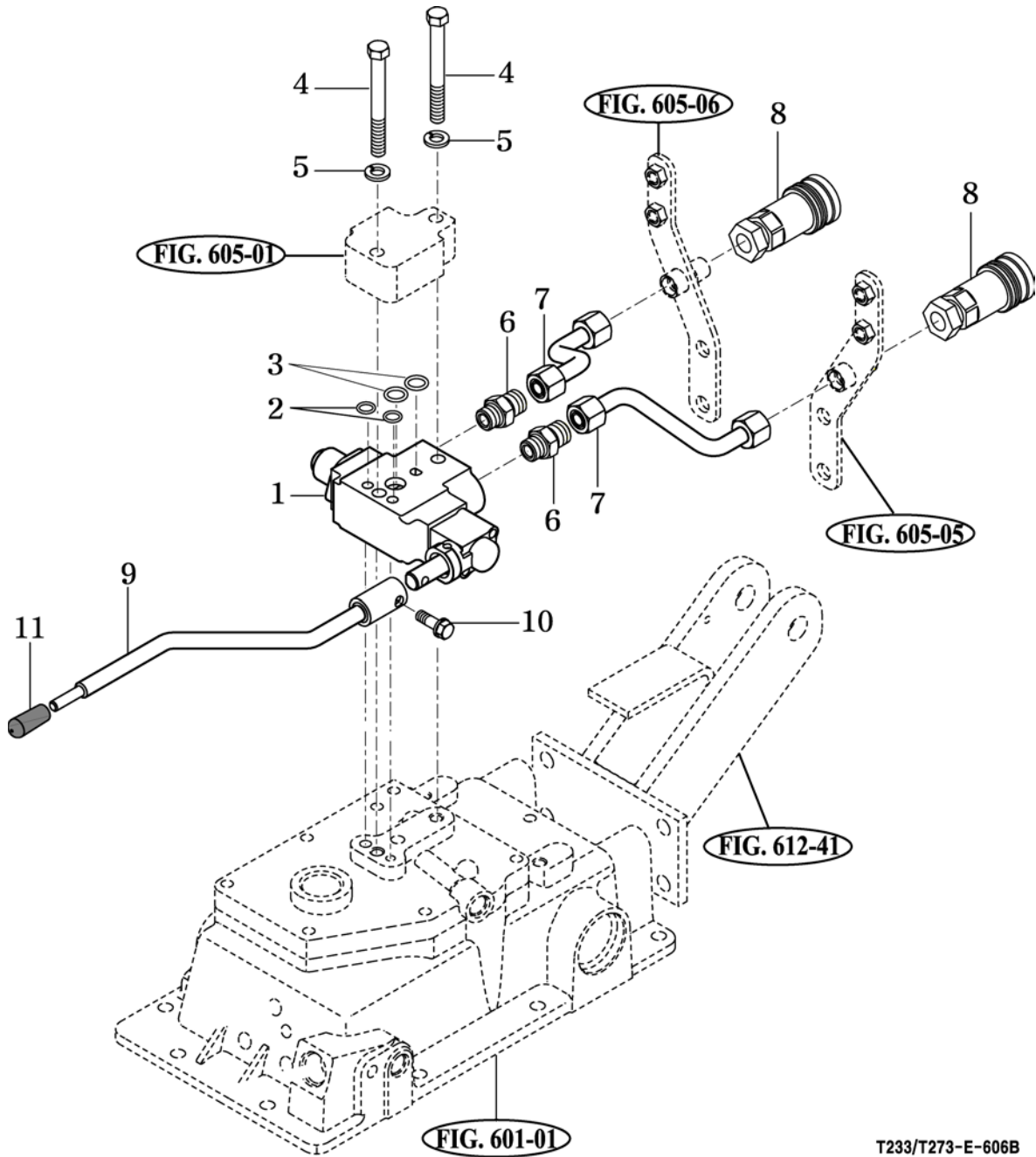
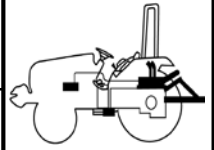

T233/T273-E-606B

NOTE

FIG 607

POSITION LEVER LINKAGE

T2334 / T2734

P1

Year / Month

2006 / 07

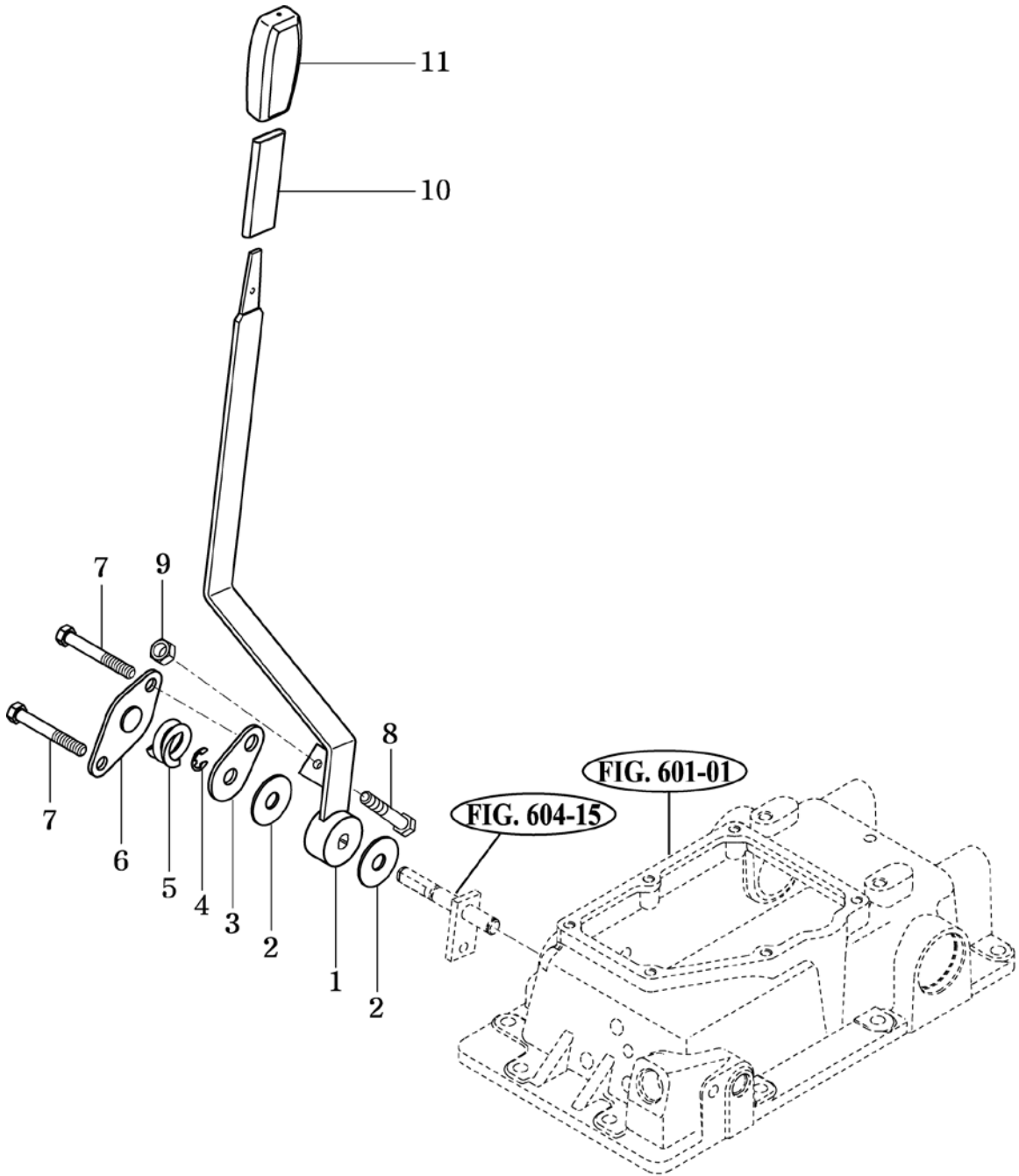
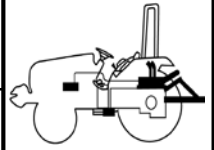

T233/T273-E-607A

NOTE

FIG 608

HYDRAULIC PUMP & GEAR PUMP

P1

Year / Month

2006 / 07

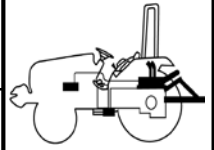

T2334 / T2734

Engine

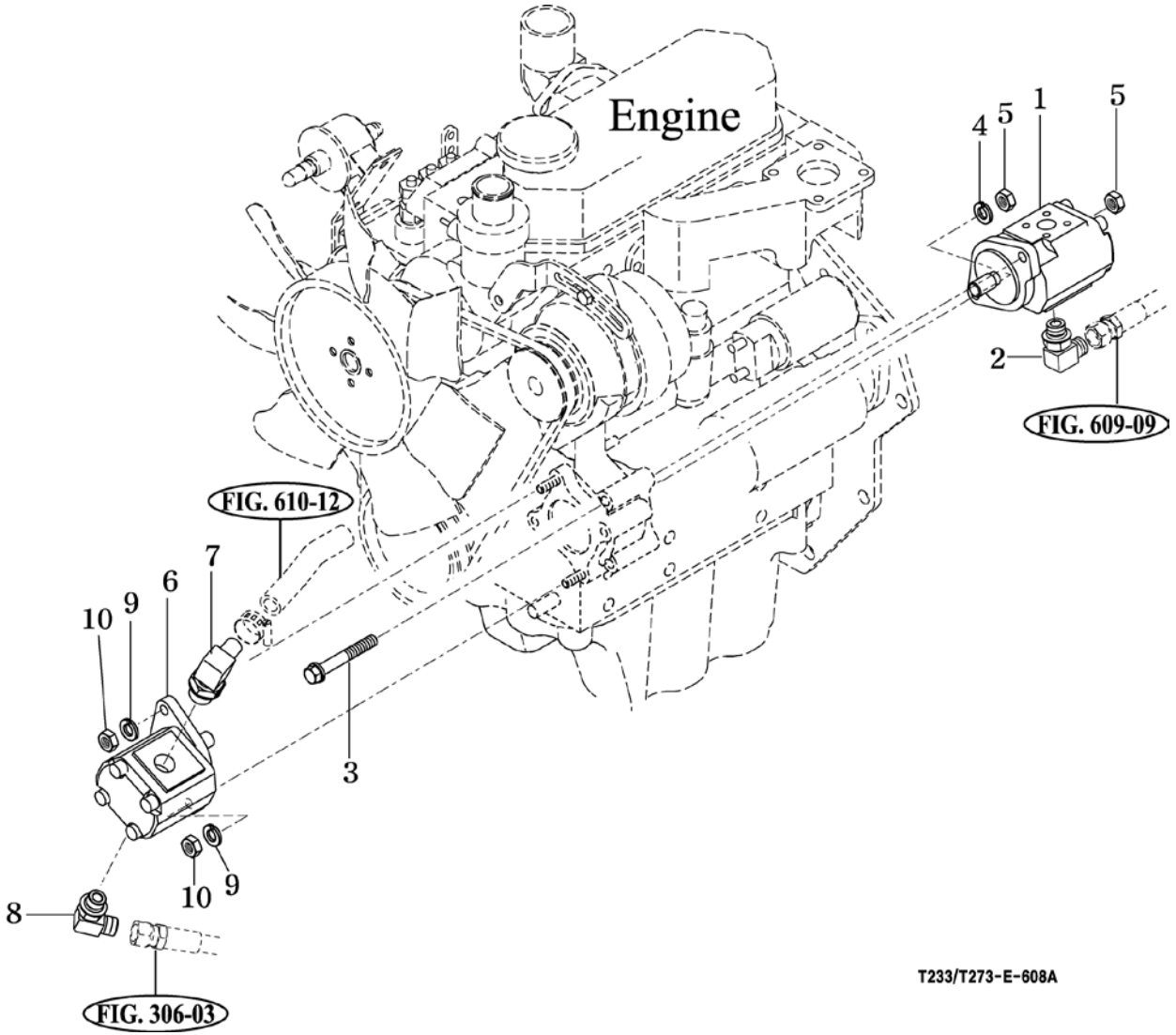

T233/T273-E-608A

NOTE

FIG 609

HYDRAULIC HOSE (1)

T2334 / T2734

P1

Year / Month

2006 / 07

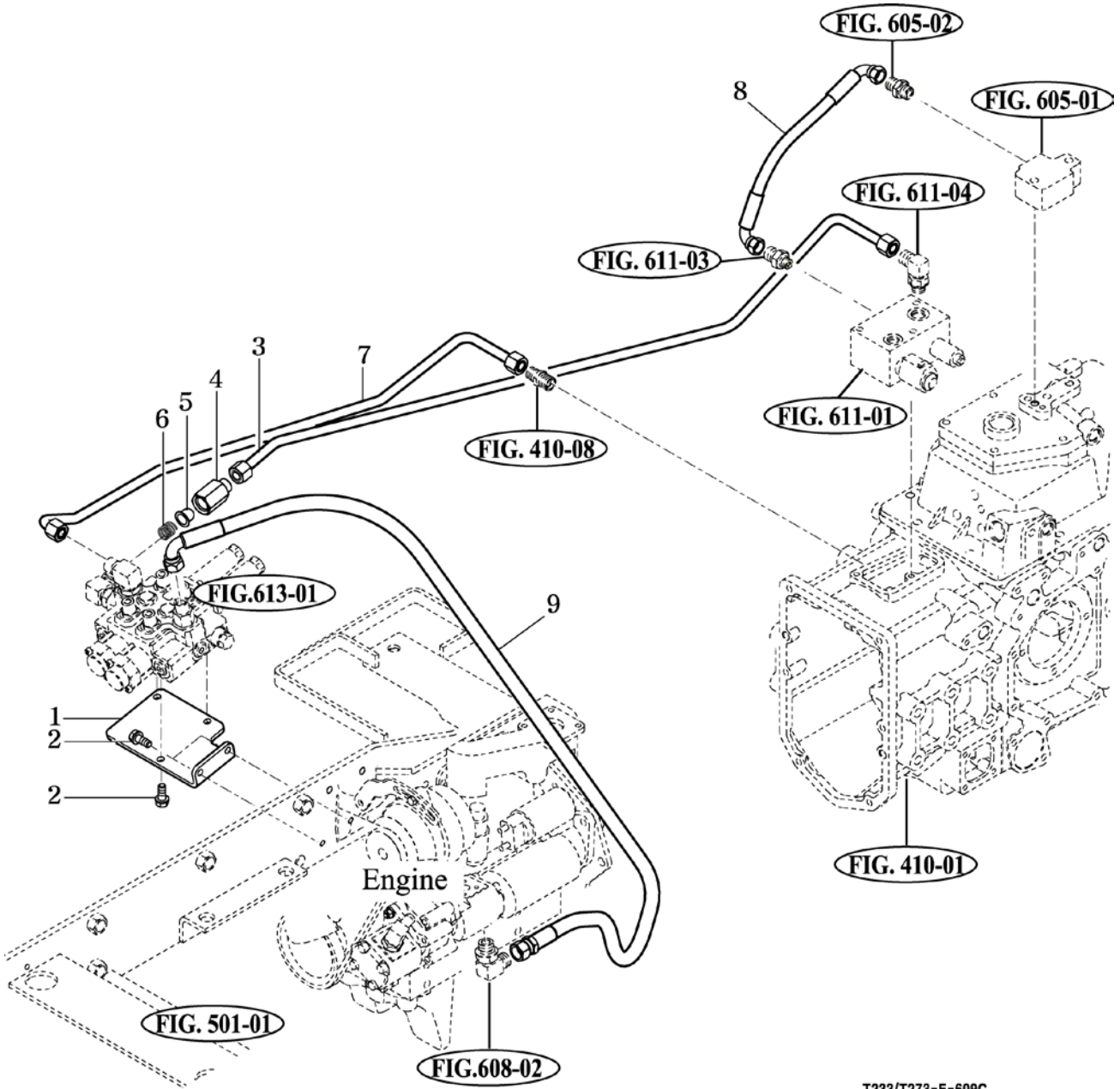
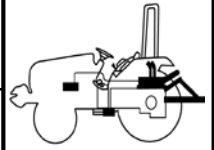

T233/T273-E-609C

NOTE

FIG 610

HYDRAULIC HOSE (2)

T2334 / T2734

P1

Year / Month

2006 / 07

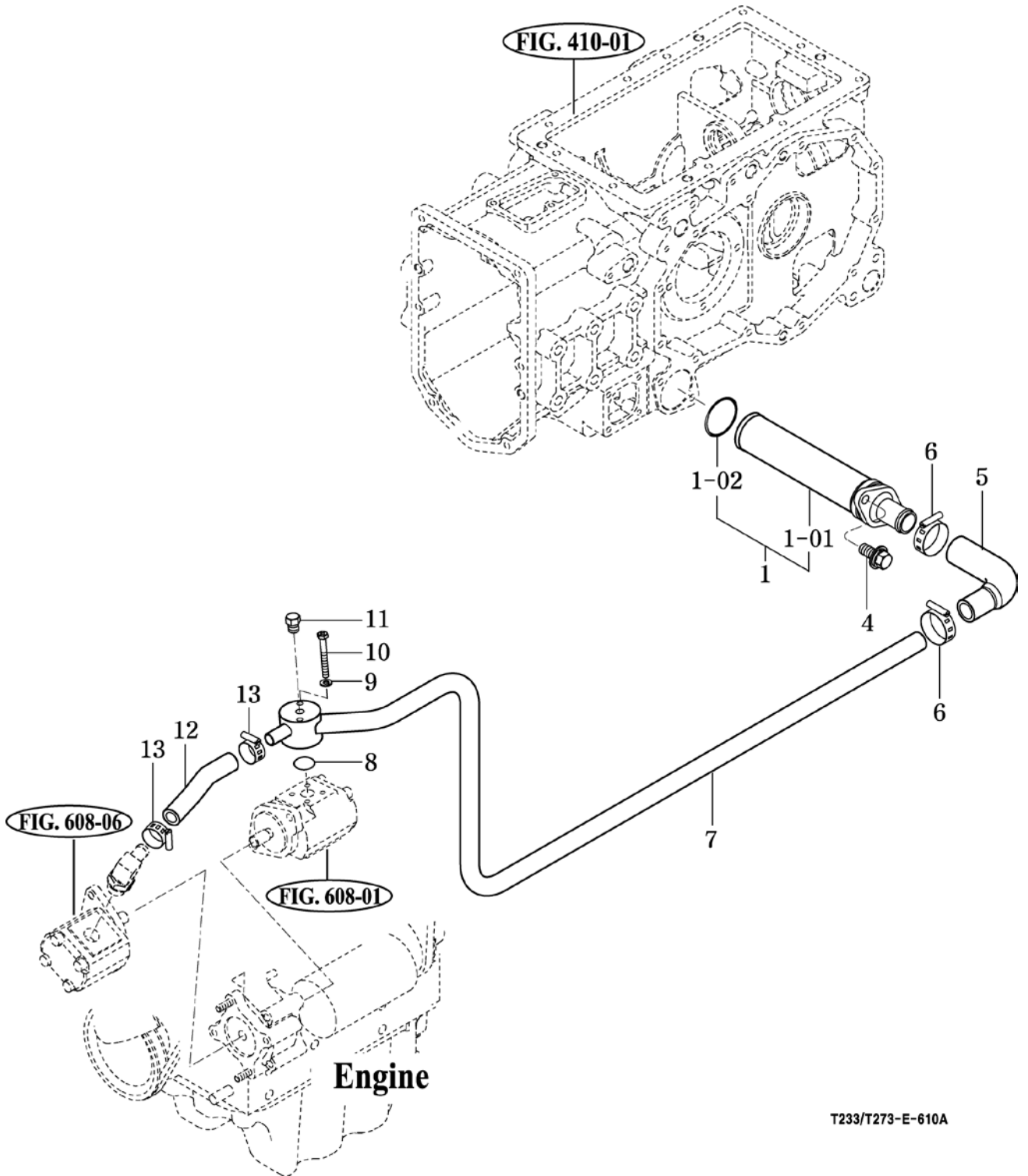
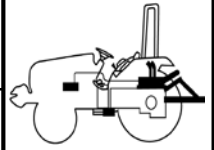

T233/T273-E-610A

NOTE

FIG 611

P.T.O VALVE

T2334 / T2734

P1

Year / Month

2006 / 07

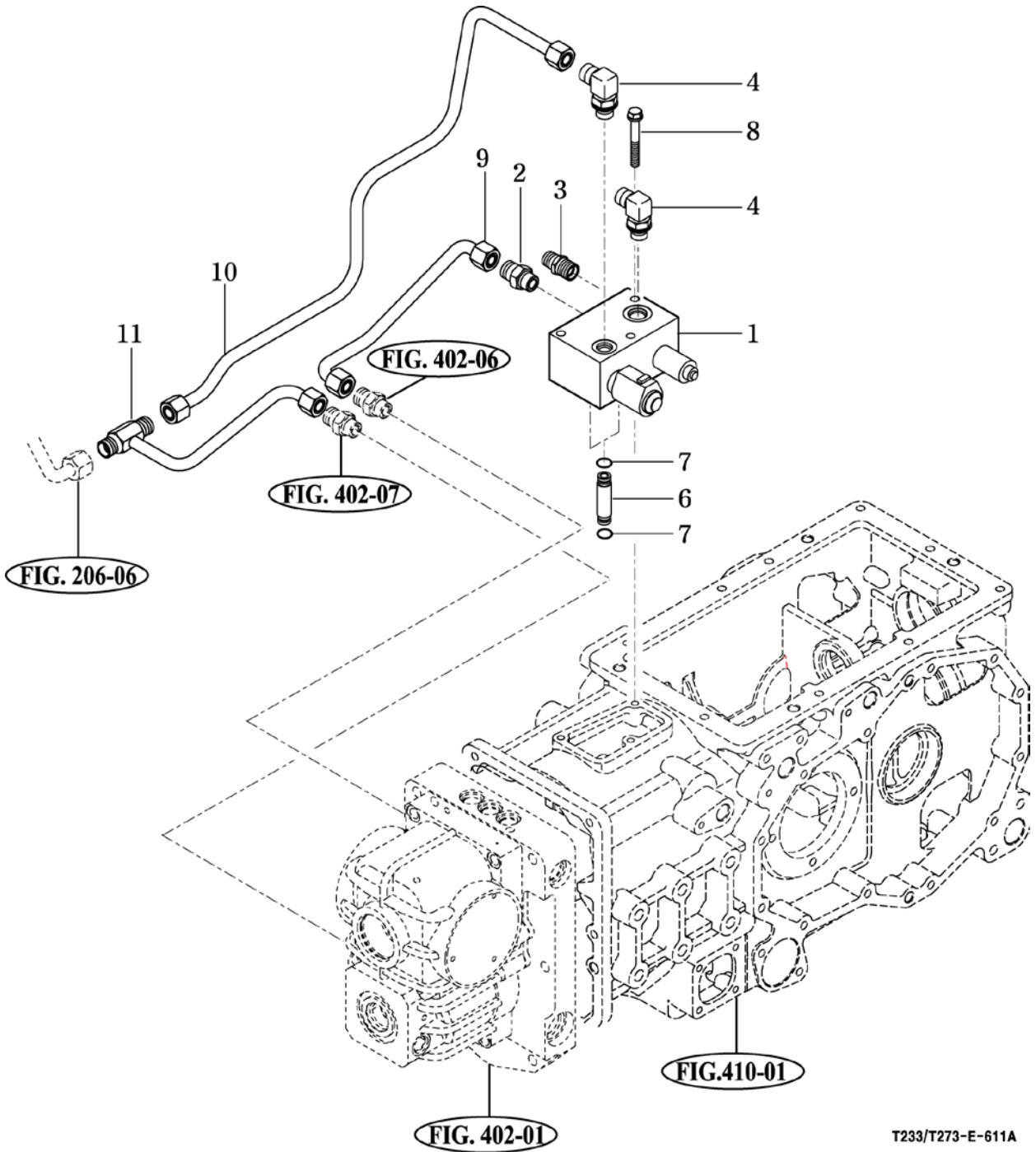
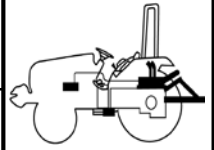

T233/T273-E-611A

NOTE

FIG 612

HITCH & 3-POINT LINKAGE

T2334 / T2734

P1

Year / Month

2006 / 07

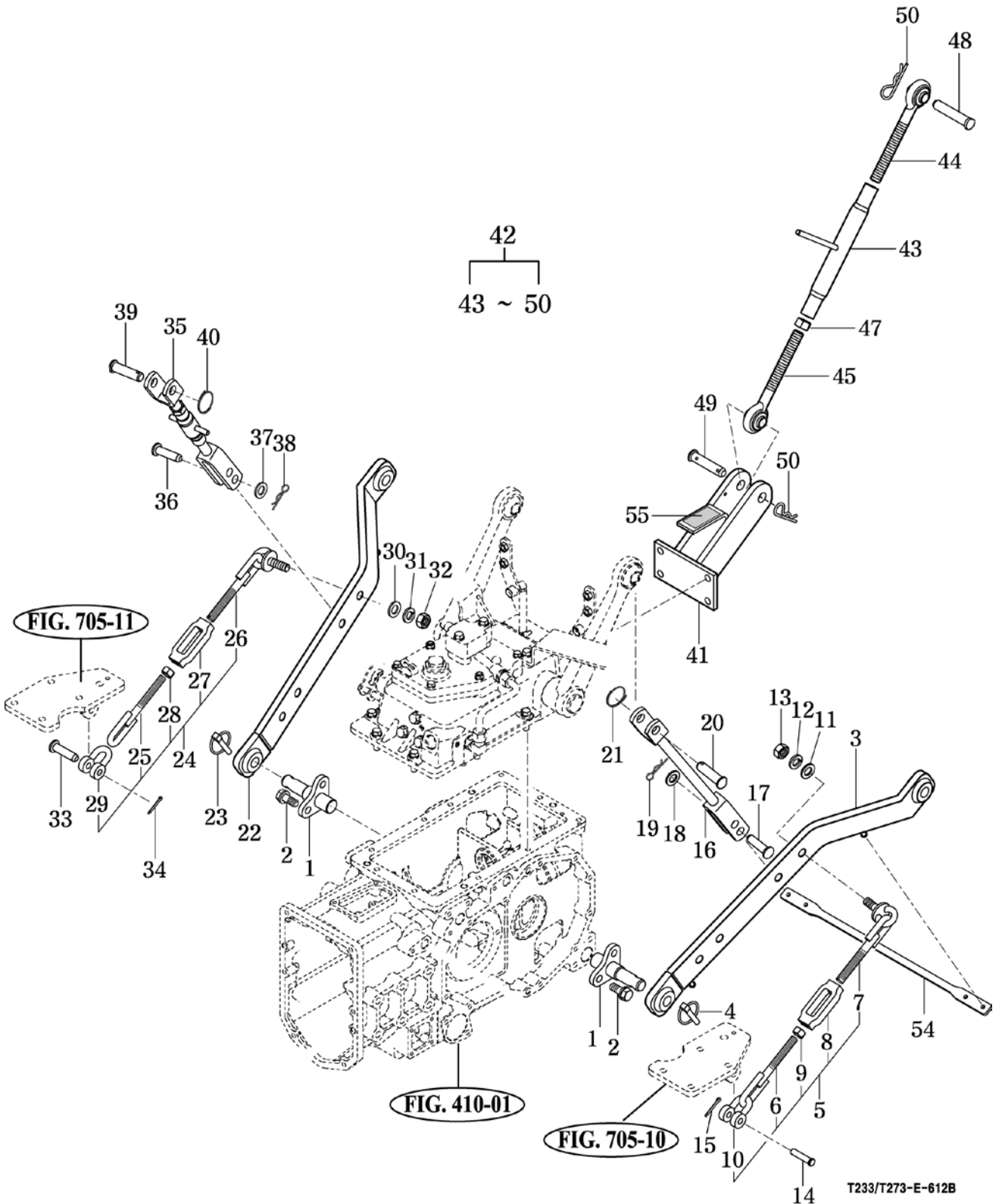
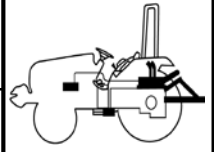

NOTE

FIG 612		3-POINT LINKAGE				P1	Year / Month	
T2334 / T2734							2006 / 07	
KEY NO.	PART NO.	DESCRIPTION	SPEC.	QTY.		REPAIR	EFFECTIVE DATE	REMARKS
				T2334	T2734			
612 001	13155205100	PIN COMP, 115		2	2			
612 002	V2173612030	BOLT, HEX/S	M12X30	4	4			
612 003	13155202202	LOWER LINK COMP, LH		1	1			
612 004	14215020020	PIN, LINK		1	1			
612 005	13155202501	CHAIN ASSY, CHECK		1	1	C		
612 006	14585142600	.CHAIN COMP, RH CHECK		1	1			
612 007	14725142700	.CHAIN COMP, LH CHECK		1	1			
612 008	13155202511	.TURNBUCKLE		1	1			
612 009	V3042600140	.NUT, HEX/2	M14	1	1			
612 010	14585142520	.SHACKLE, CHECK CHAIN		1	1			
612 011	V4111600160	WASHER, PLAIN	M16	1	1			
612 012	V4011600160	WASHER, SPRING	M16	1	1			
612 013	V3013600160	NUT, HEX/2	M16	1	1			
612 014	79636110030	PIN, 12X48		1	1			
612 015	V5001930020	PIN, SPLIT	3X20	1	1			
612 016	13155202401	LIFT ROD COMP, LH		1	1			
612 017	79636130050	PIN, 16X60		1	1			
612 018	V4111600160	WASHER, PLAIN	M16	1	1			
612 019	13059310030	PIN		1	1			
612 020	16705020050	PIN, 19X69		1	1			
612 021	16735240060	SPRING		1	1			
612 022	13155203102	LOWER LINK COMP, RH		1	1			
612 023	14215020020	PIN, LINK		1	1			
612 024	13155202501	CHAIN ASSY, CHECK		1	1	C		
612 025	14585142600	.CHAIN COMP, RH CHECK		1	1			
612 026	14725142700	.CHAIN COMP, LH CHECK		1	1			
612 027	13155202511	.TURNBUCKLE		1	1			
612 028	V3042600140	.NUT, HEX/2	M14	1	1			
612 029	14585142520	.SHACKLE, CHECK CHAIN		1	1			
612 030	V4111600160	WASHER, PLAIN	M16	1	1			
612 031	V4011600160	WASHER, SPRING	M16	1	1			
612 032	V3013600160	NUT, HEX/2	M16	1	1			
612 033	79636110030	PIN, 12X48		1	1			
612 034	V5001930020	PIN, SPLIT	3X20	1	1			
612 035	13155203201	LIFT ROD ASSY, RH		1	1			
612 036	79636130050	PIN, 16X60		1	1			
612 037	V4111600160	WASHER, PLAIN	M16	1	1			
612 038	13059310030	PIN		1	1			
612 039	16705020050	PIN, 19X69		1	1			
612 040	16735240060	SPRING		1	1			
612 041	13155204104	BRACKET COMP, TOP LINK		1	1			
612 042	13155206002	TOP LINK ASSY		1	1			
612 043	13155206111	.TURN BUCKLE		1	1			
612 044	13155206121	.JOINT, LH		1	1			
612 045	13155206131	.JOINT, RH		1	1			
612 047	V3042600200	.NUT, HEX/2	M20	1	1			
612 048	15645220020	.PIN, 19X95		1	1			
612 049	15645220011	.PIN, 19X86		1	1			
NOTE								

FIG 612

HITCH & 3-POINT LINKAGE

T2334 / T2734

P2

Year / Month

2006 / 07

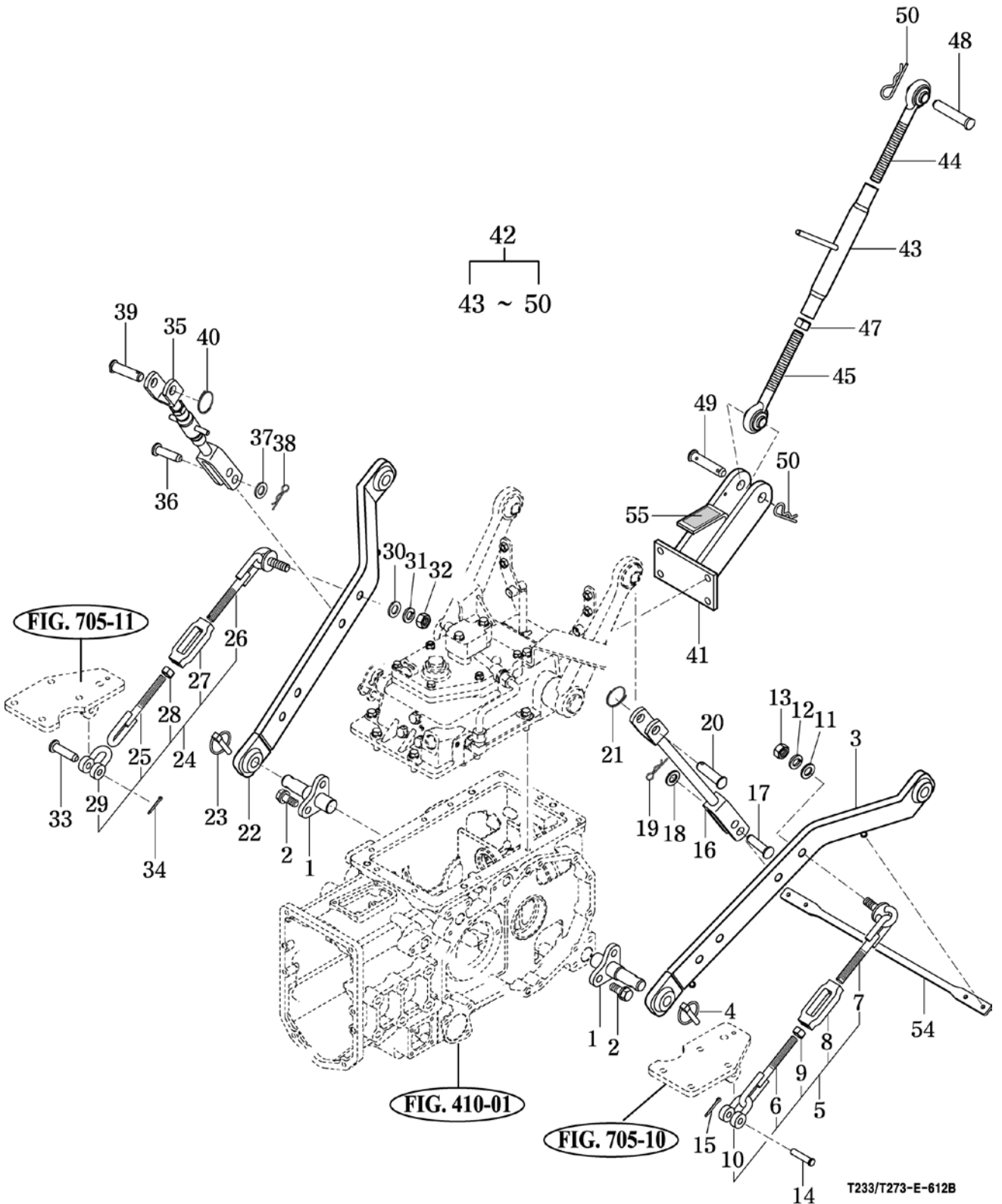
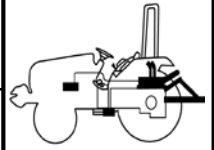

NOTE

FIG 613

T2334 / T2734

JOYSTICK LEVER

P1

Year / Month

2006 / 07

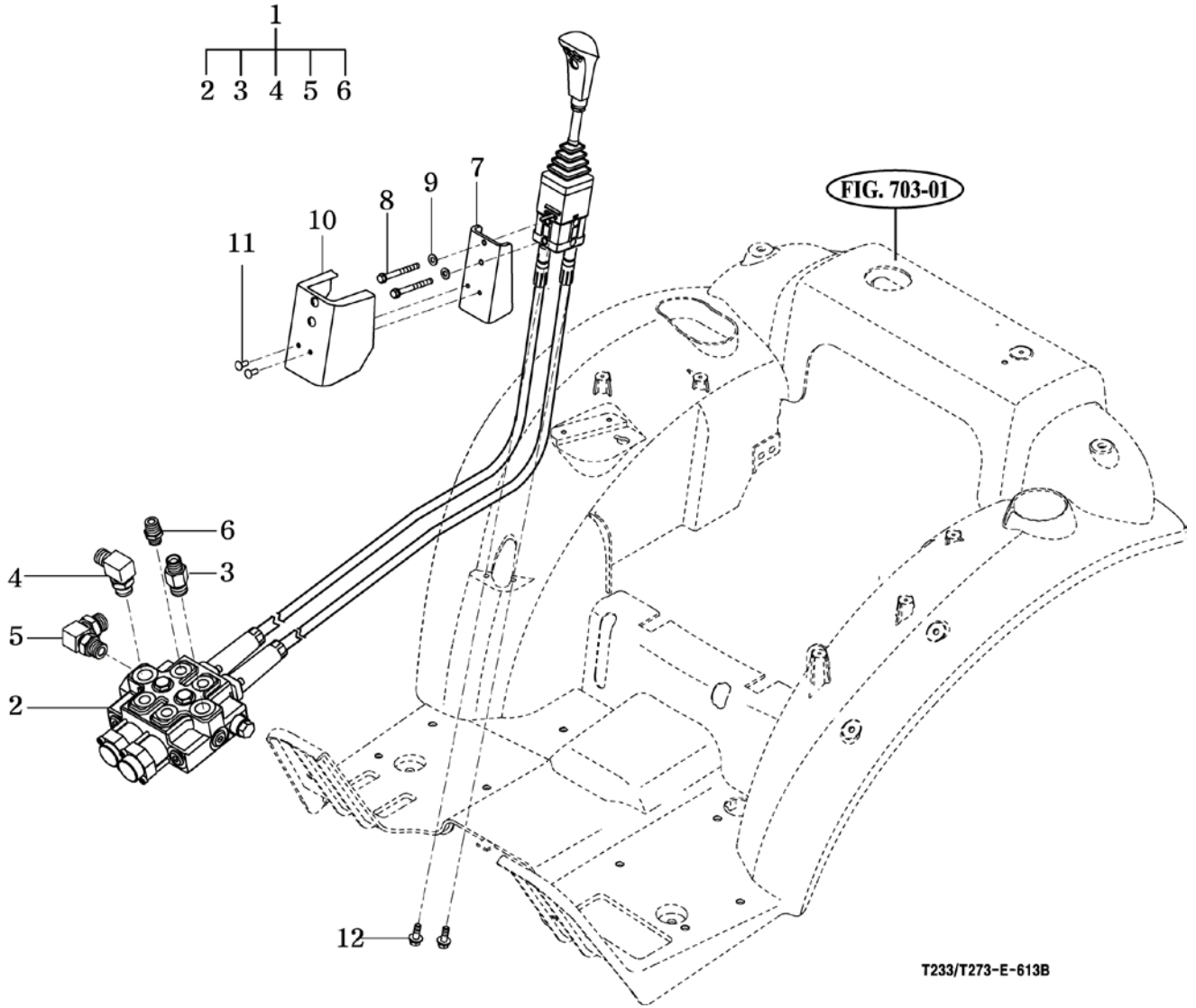
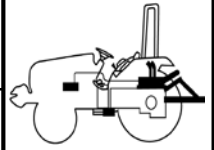

T233/T273-E-613B

NOTE

FIG 614

HITCH & COVER

T2334 / T2734

P1

Year / Month

2006 / 07

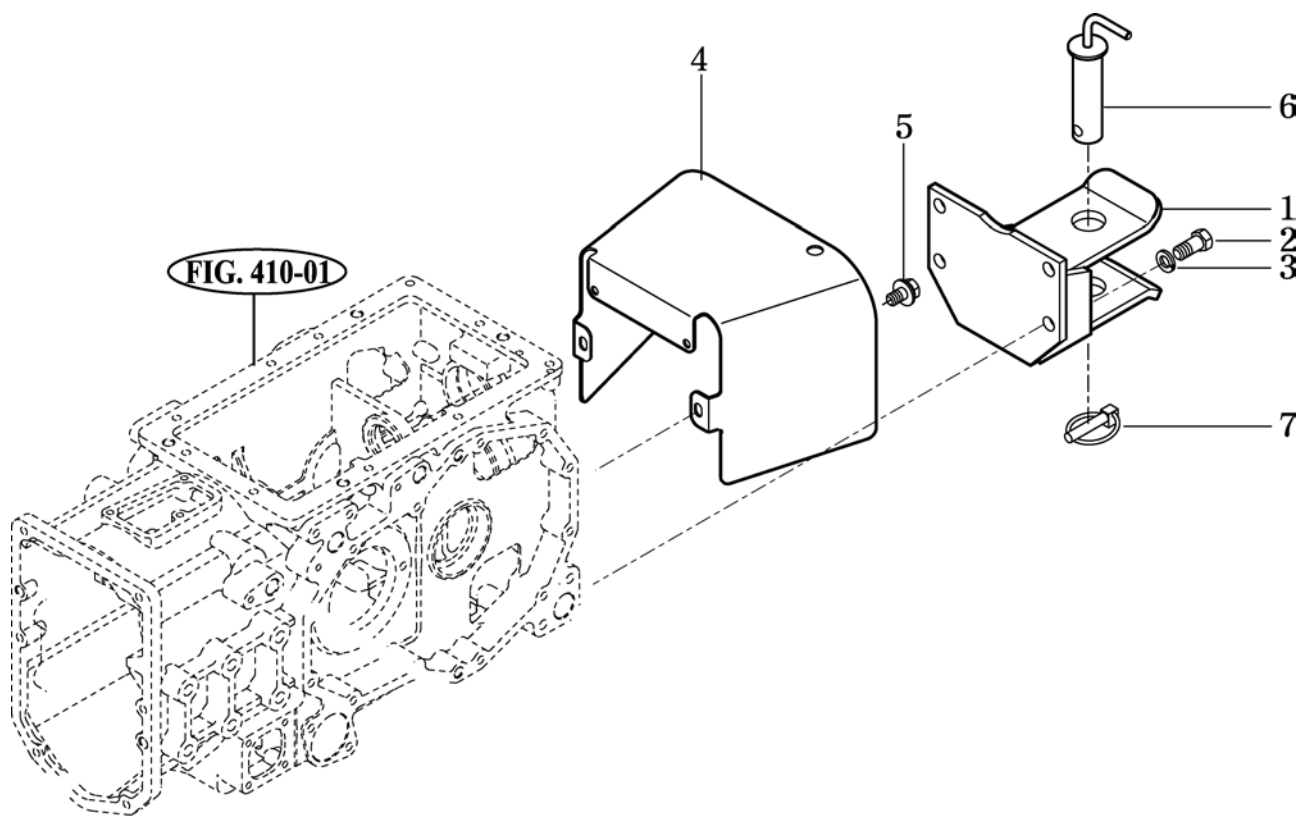
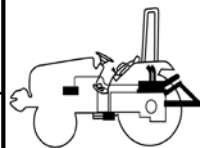

323/327-E-614A

NOTE

FIG 701

BONNET

T2334 / T2734

P1

Year / Month

2006 / 07

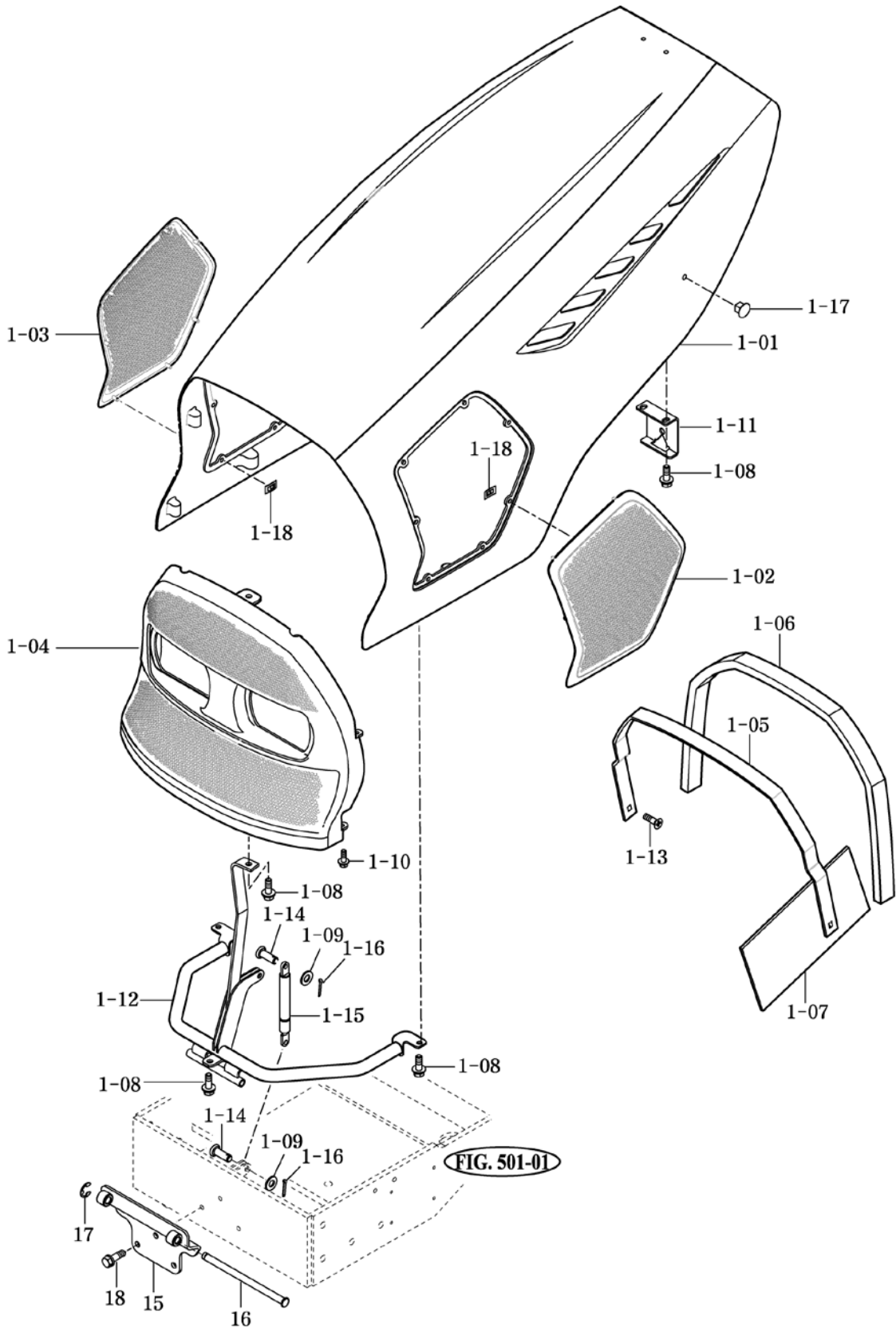
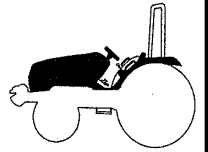

NOTE

FIG 702

T2334 / T2734

DASH PANEL

P1

Year / Month

2006 / 07

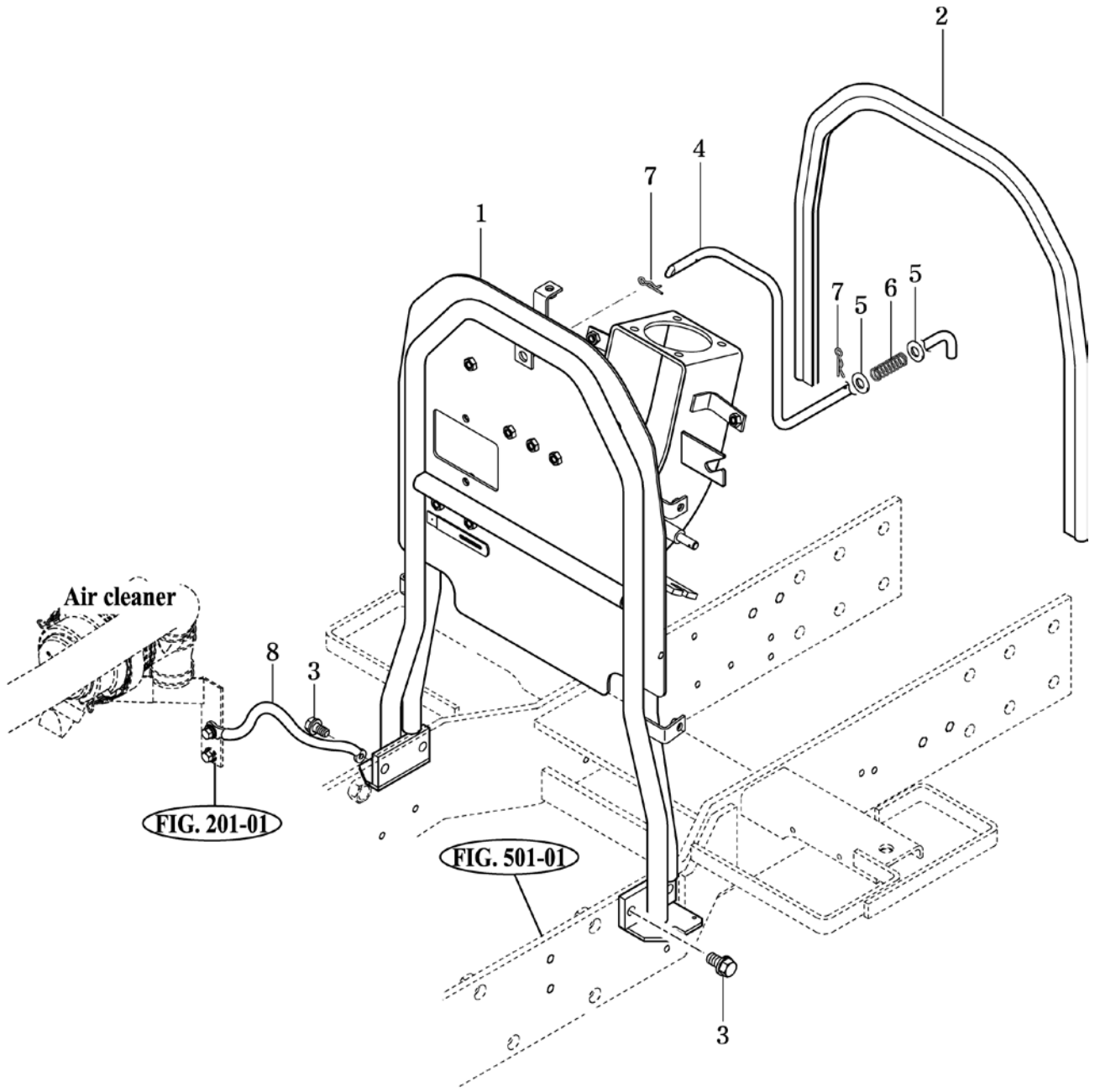
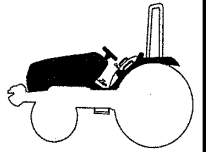

Air cleaner

FIG. 201-01

FIG. 501-01

T2334/T2734-E-702B

NOTE

FIG 703

FLOOR

P1

Year / Month

2006 / 07

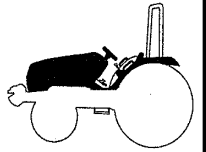

T2334 / T2734

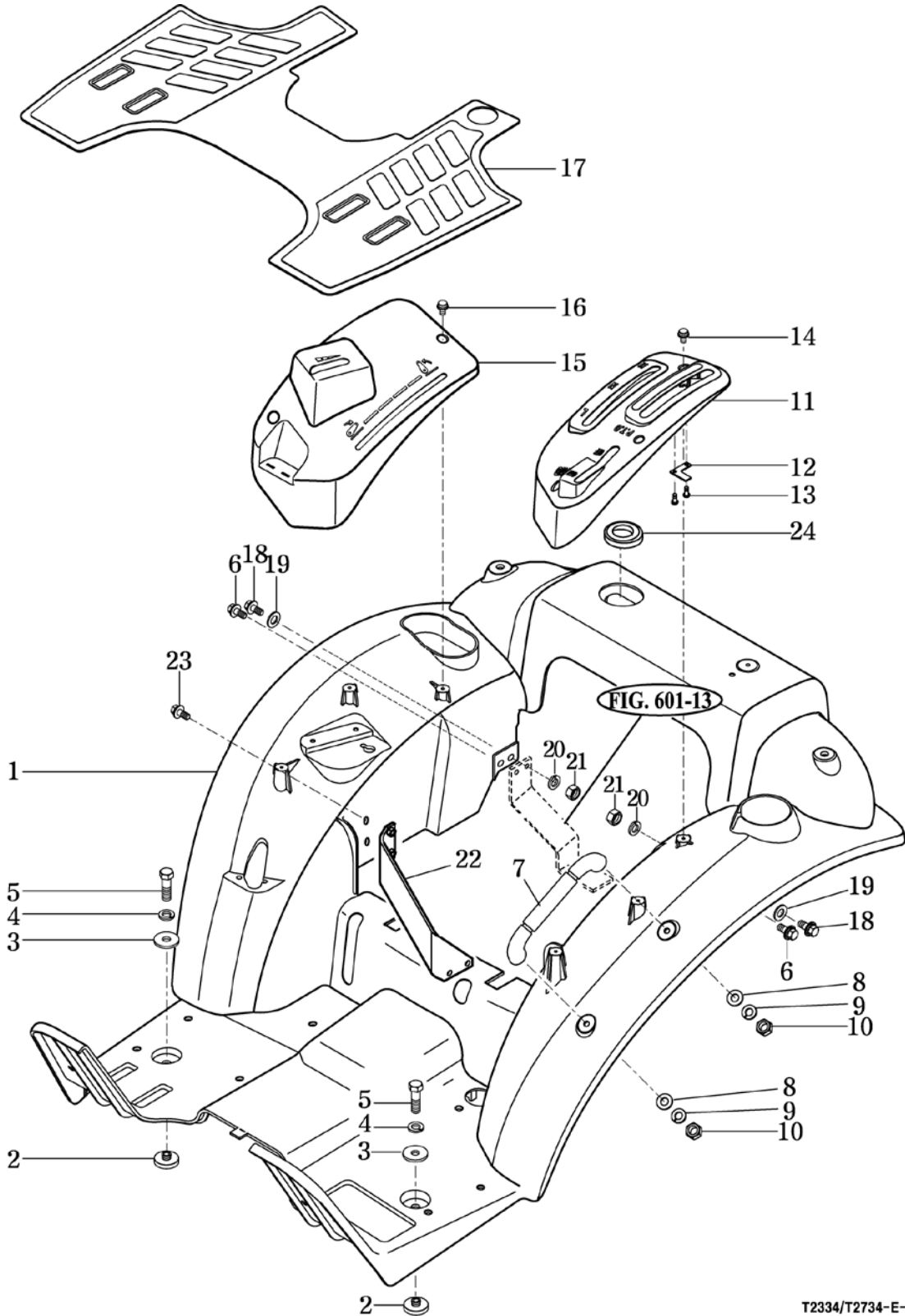

T2334/T2734-E-703A

NOTE

FIG 704

SEAT

P1

Year / Month

2006 / 07

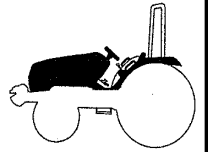

T2334 / T2734

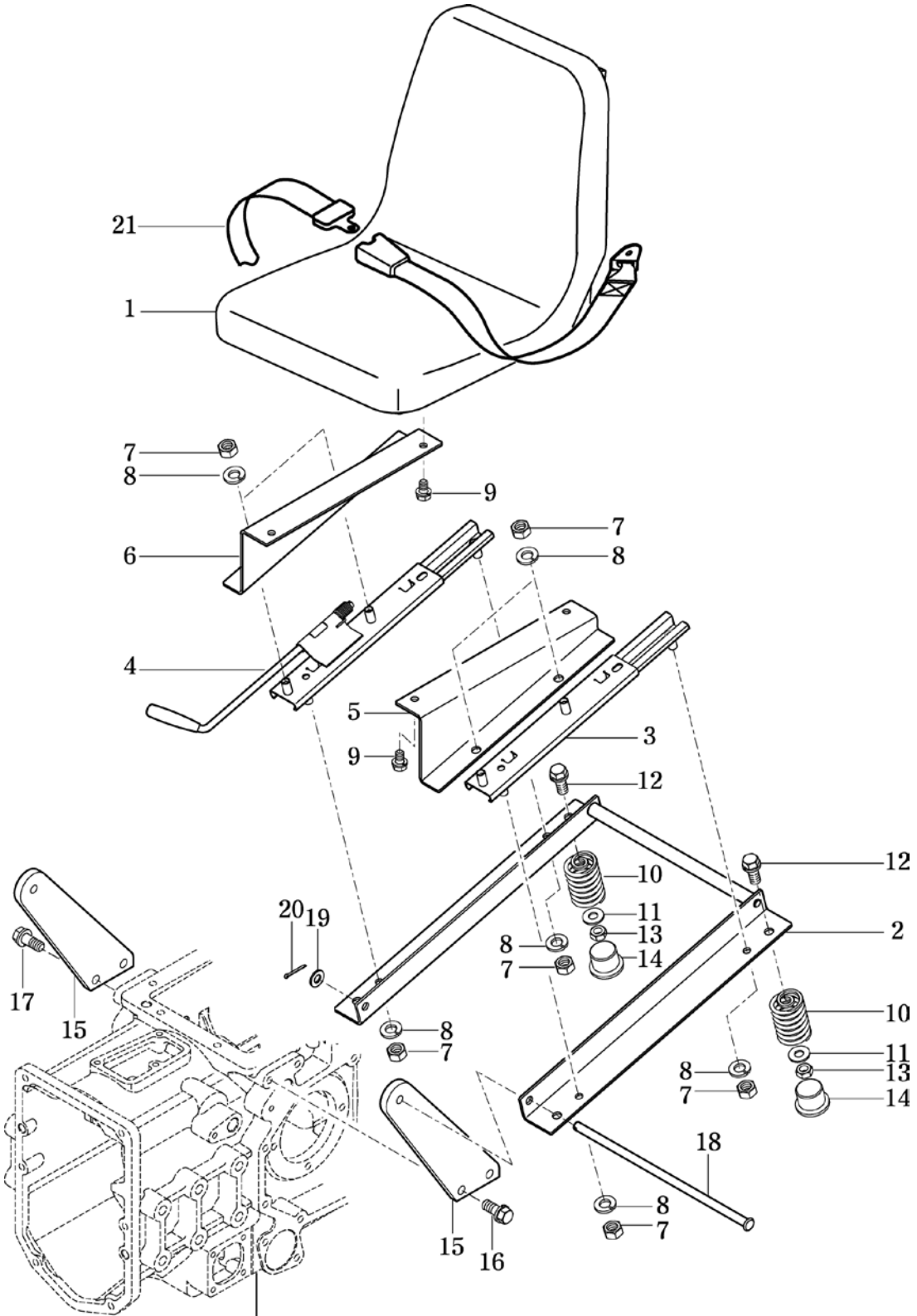

FIG. 410-01

T2334/T2734-E-704A

NOTE

FIG 705

ROPS

T2334 / T2734

P1

Year / Month

2006 / 07

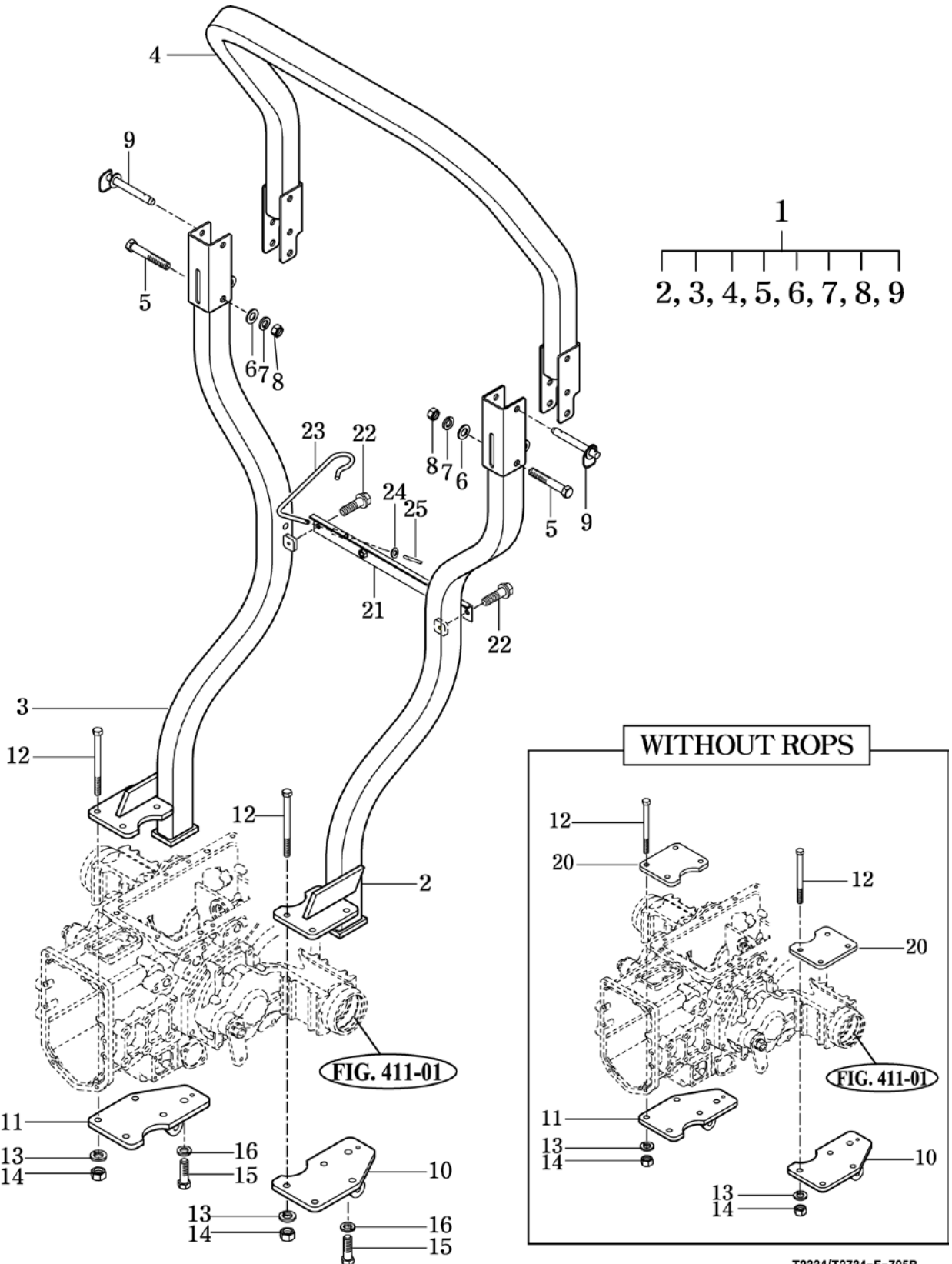
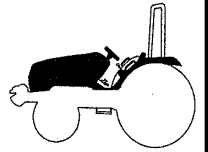

T2334/T2734-E-705B

NOTE

FIG 801

BATTERY & MOUNTING

T2334 / T2734

P1

Year / Month

2006 / 07

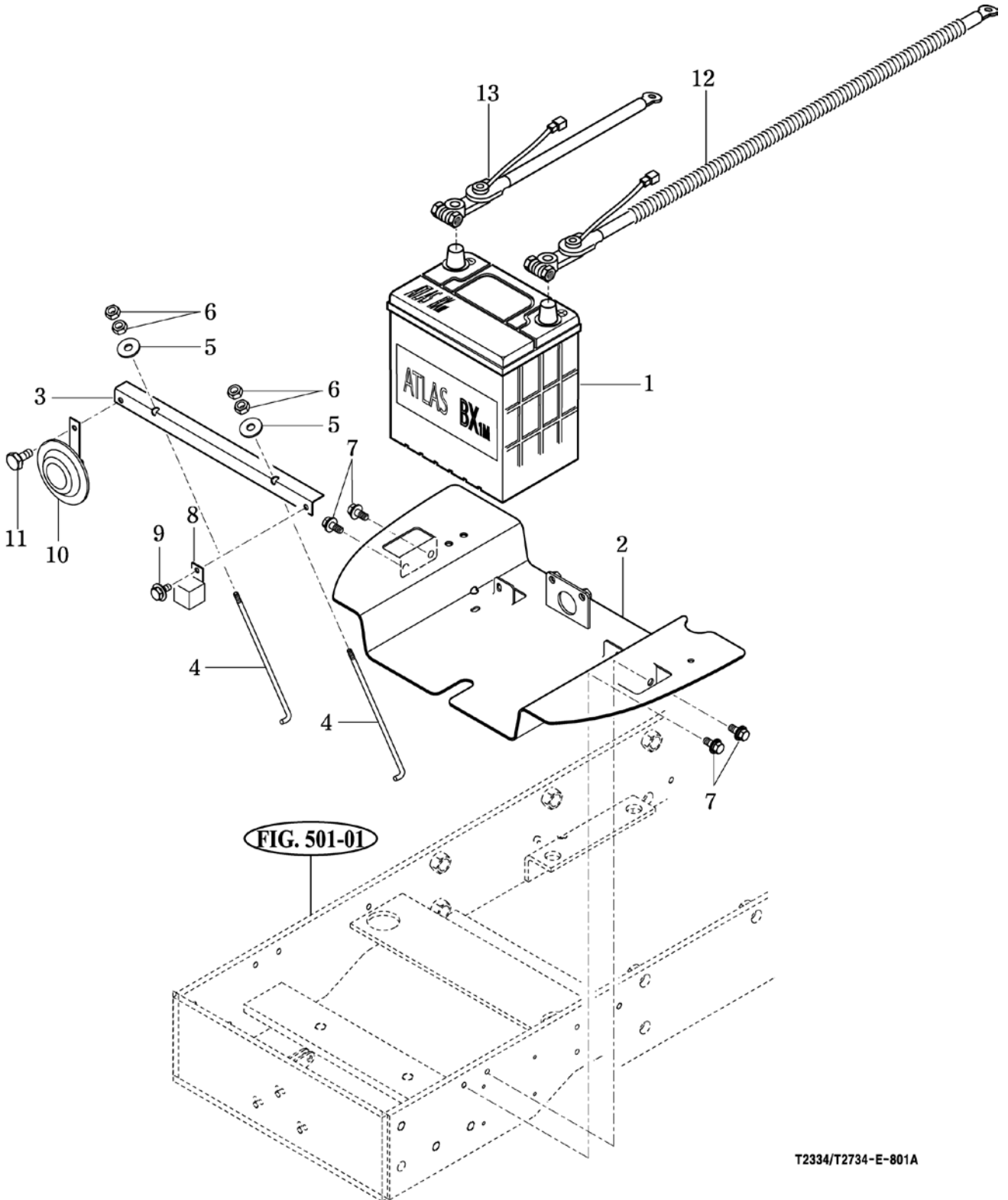
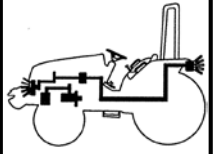

T2334/T2734-E-801A

NOTE

FIG 802

LIGHTS

T2334 / T2734

P1

Year / Month

2006 / 07

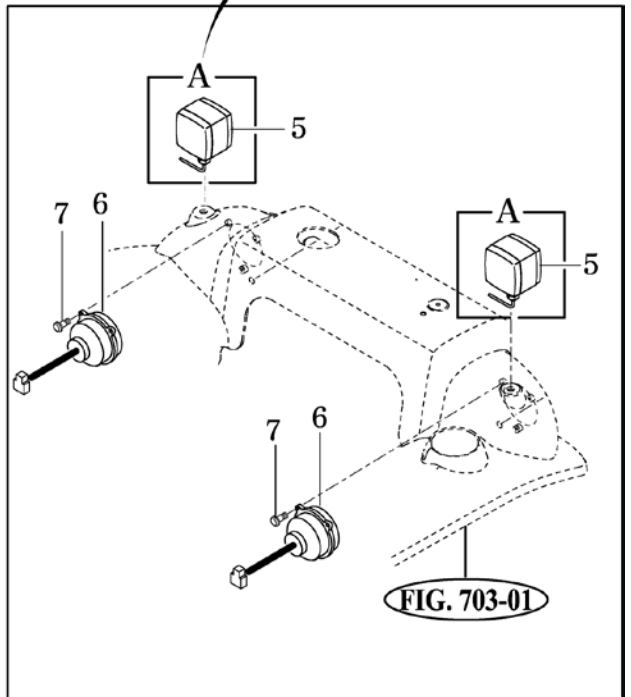
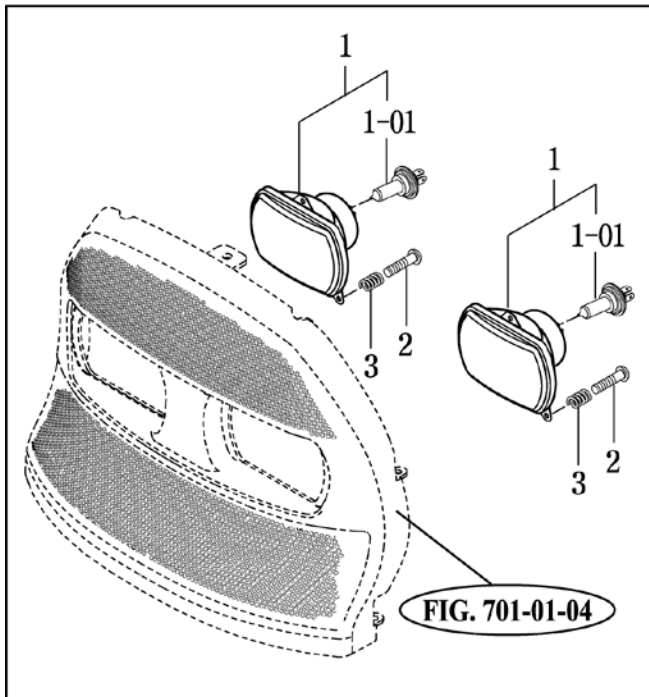
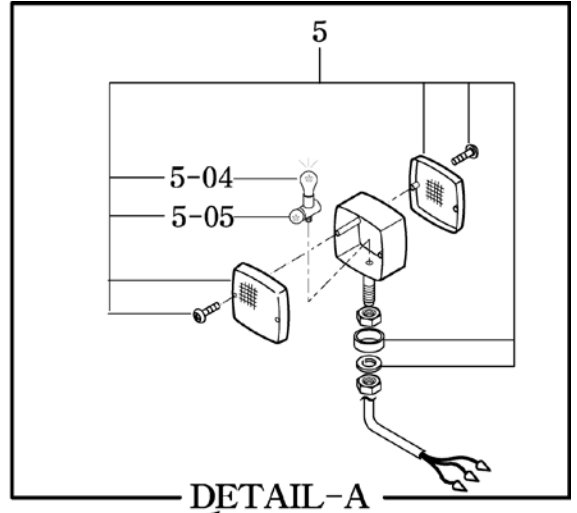
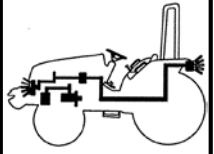

T2334/T2734-E-802B

NOTE

FIG 803

T2334 / T2734

INSTRUMENT PANEL

P1

Year / Month

2006 / 07

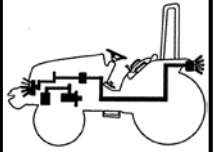

Forward

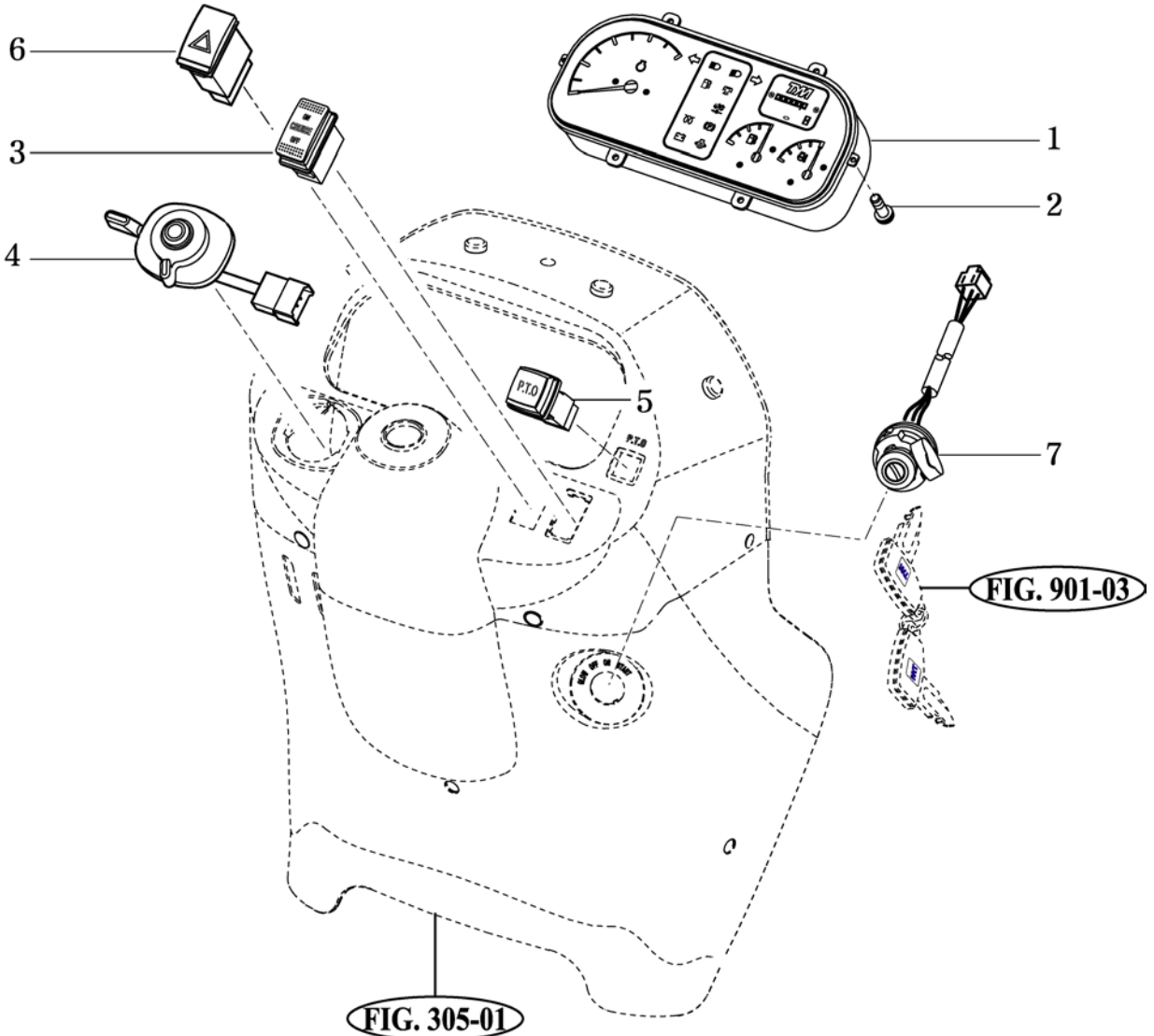

T233/T273-E-803A

NOTE

FIG 804

ELECTRIC SYSTEM

T2334 / T2734

P1

Year / Month

2006 / 07

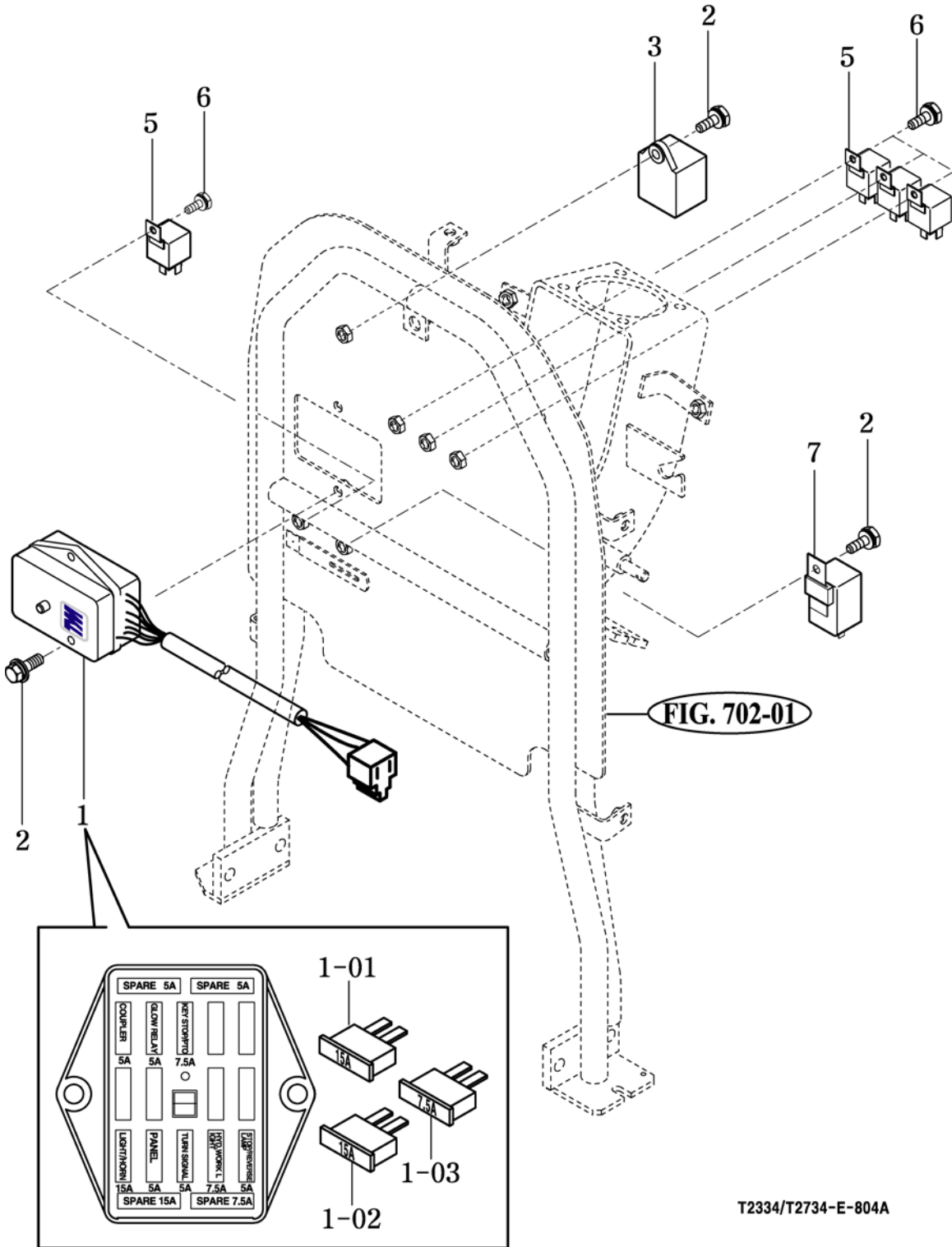
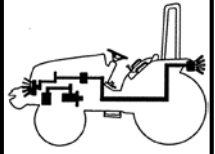

FIG. 702-01

T2334/T2734-E-804A

NOTE

FIG 805

HARNESS

T2334 / T2734

P1

Year / Month

2006 / 07

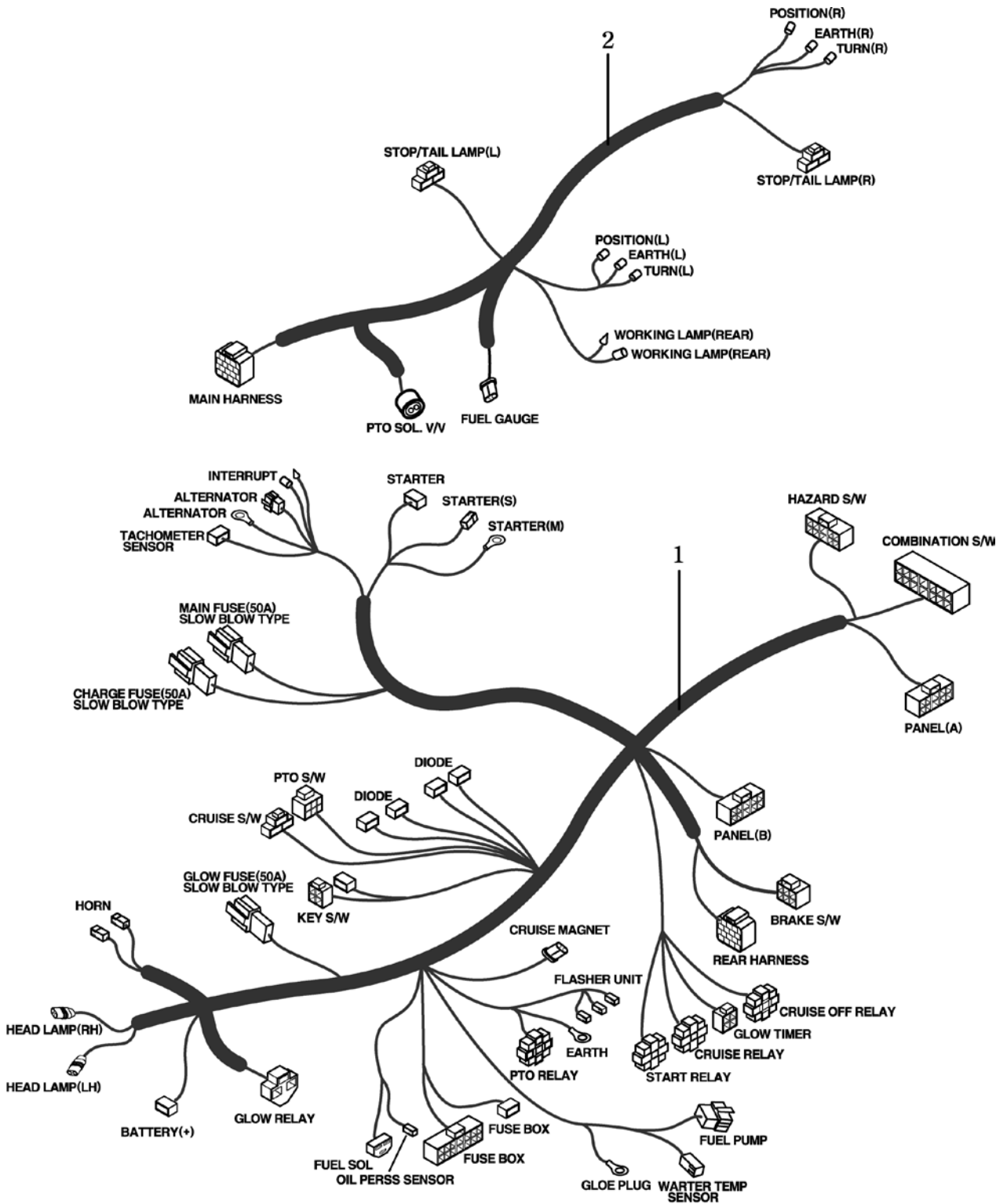
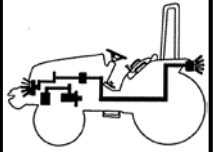

T2334/T2734-E-805A

NOTE

FIG 901

T2334 / T2734

TOOL & ACCESSORY

P1

Year / Month

2006 / 07

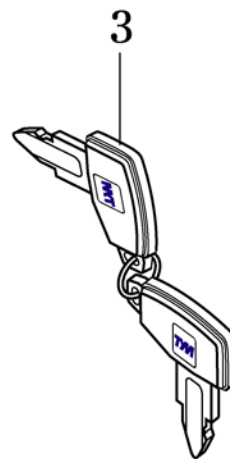
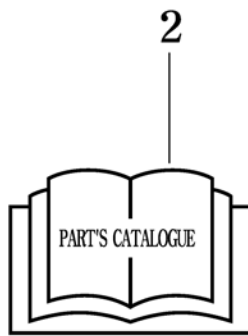

T2334/2734-E-901

NOTE

FIG 903

LABEL

T2334 / T2734

P1

Year / Month

2006 / 07

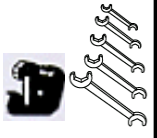

WARNING

Always apply the park brake when parking. Failure to do so can cause accidents and damages.

1200-910-003-0

1

WARNING

Work in ventilated Area.

1200-910-003-0

2

WARNING

Always set the knob to lock when

1. Travelling on the road.
2. Replacing blades on an implement
3. Making adjustment to an implement

Sudden dropping of an implement can cause serious injury or death.

1200-910-004-0

3

WARNING

Do not refuel the tractor while smoking or near naked flame or sparks, always stop engine before refueling tractors.

1200-910-005-0

4

WARNING

Never use the diff-lock at high speed or on the road as this can cause rollover and injury.

1200-910-006-0

5

WARNING

Brake pedals must always be locked together when travelling on the highway. This will ensure uniform braking and provide maximum stopping ability sharp turns must only be made at slow speeds.

1200-910-007-0

6

CAUTION

Keep hands and clothing away from rotating fan and belts to prevent serious injury.

1200-910-012-0

7

DANGER

Rotating driveline contact can cause death. KEEP AWAY! Keep all drive line. Tractor and equipment shields in place during operation.

1200-910-013-0

8

WARNING

Attach implements and trailers to the tractor only using the prescribed draw-bar or hitch.

1200-910-016-0

9

WARNING

Do not remove radiator cap while engine is hot. Hot steam will injure you.

1200-910-015-0

10

DANGER

Do not ride except operator.

1200-910-018-0

11

WARNING

Always fasten Your seat belt.

1200-910-019-0

12

CAUTION

Do not touch while the system is hot. It cause serious burns

1200-910-024-0

14

WARNING

1768-020-025-0

15

WARNING

1768-910-017-0

16

PARKING BRAKE

Press down the master brake pedal and lock the parking lever at the same time

1472-004-013-0

21

P.T.O ON — OFF

22

This ROPS frame was tested in accordance with OECD Standard (Code 7) (Equivalent to AS 1636.2) for use on Tong-Yang(TYM) tractor models T233 and T273 with a maximum weight(GVM) of 900kg. Manufactured by HAN-SUNG Co, KOREA Test station : NATIONAL INSTITUTE OF AGRICULTURAL ENGINEERING, KOREA

1315-910-005-0

23

DANGER

This Tractor may tip over unexpectedly and quicker than an operator is able to jump free

1. Never operate a tractor without a proper Roll over Protection Structure.(ROPS)
2. Always wear your seat belt when operating this tractor equipped with roll over protection.
3. Never pull from above or from the rear axle.
4. Do not operate the tractor on steep slopes or near drop offs
5. Avoid sharp high speed turns

Serious injury or death may result from tractor upsets.

1200-904-001-0

24

WARNING

Death or injury may result if this tractor over turns with the ROPS in the folded down position. Operate this tractor with the ROPS folded down only when necessary. Do not wear seat belt if operated with ROPS folded down

1200-904-002-0

25

T2334/T2734-E-903A

NOTE

